XERX
Wilmington Public Library
Middlesex Avenue
Wilmington, Mass

Town Crier of Wilmington
WILMINGTON, MASS. OCT. 17, 1968
VOL 26 NO 16 10 CENTS

POLICE APPEAL FOR HELP

The Wilmington Police Department is making two appeals to the public, for assisance, in the solving of a death, on Route 93, last Sunday morning, and further for clues which will help to solve a baffling series of TV robberies in Wilmington.

Private Darrell Robtoy, of Hinsdale, NH, was killed at 3 am Sunday, at the railroad bridge on Rte 93, about 1/10 mile north of Route 129. He and a companion soldier were on their way from New Jersey to New Hampshire.

It was a case of Hit-and Run. The driver fled off, without stopping. Radio appeals for information, on the Boston stations have not given the police any clues.

The car that killed Robtoy is described as a dark colored Falcon, probably a 1964 car. One hub cap is missing. The right side should have minor damage, as a result of the accident, and there should be scuff marks on the right tires.

A Ford emblem, about one inch in diameter, was found on the scene and the police attach some importance to it. It is believed to have come from the right front fender of the car.

Chief Paul J Lynch of the Wilmington Police says that information will be accepted, even without the giving of names, if necessary. The police telephone number is 658-3331, or letters may be written to the police, by anyone with knowledge.

The second appeal of the police concerns a baffling series of TV robberies, that have been going on now for nearly half a year.

Owners of color TV sets are returning home to find that their homes have been robbed. Some of the robberies have been quite extensive.

The robberies are generally in an area within half a mile of Rte. 93, but have occured in other homes on the outskirts of Wilmington. At

PAGE EIGHT

Compugraphic Corp. Announces Building Program

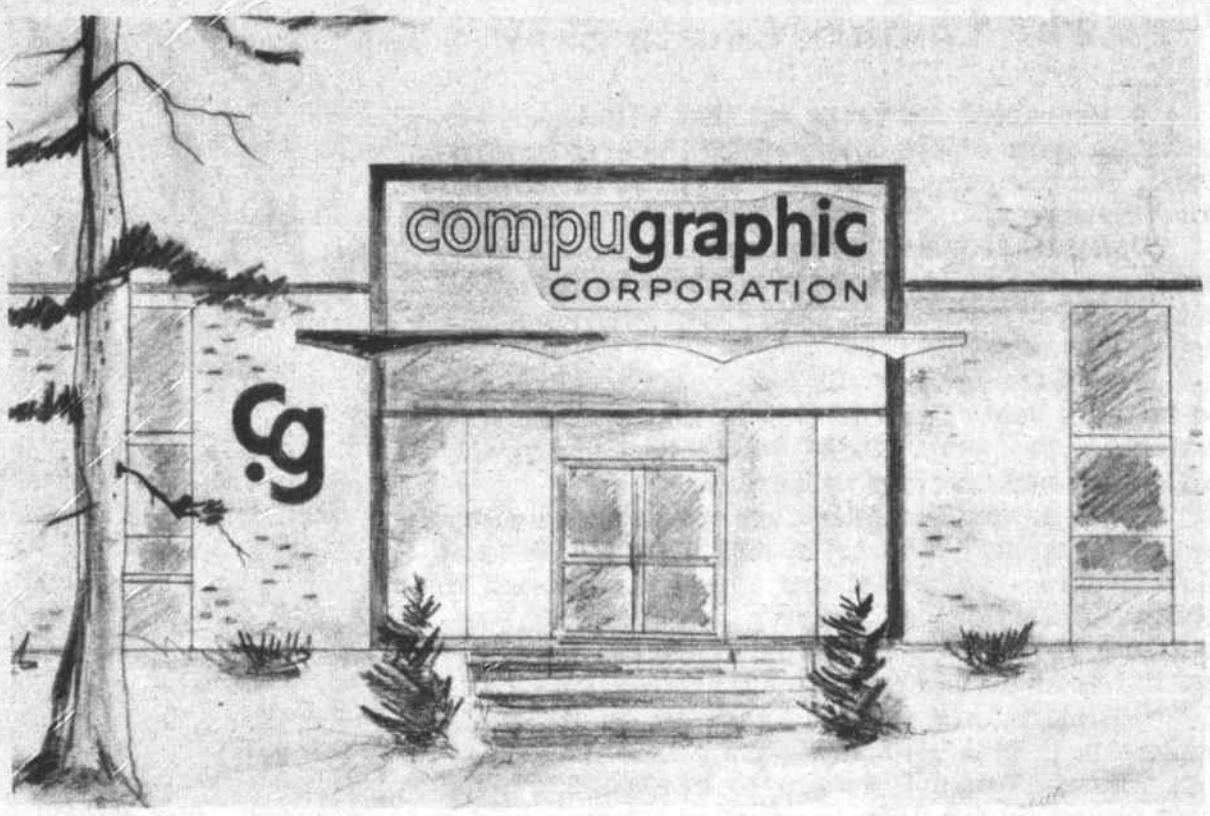

ARTIST'S CONCEPT of the new Compugraphic Corporation's corporate headquarters, scheduled for occupancy in February 1969. The 70,000 square foot building will be on a hill overlooking both Route 93 and West Street.

The firm presently occupies a 30,000 foot building on Concord St.

The Compugraphic Corporation, of Concord Street Wilmington, today announced plans to expand into a new corporate headquarters on Industrial Way, in South Wilmington. It has purchased 12 acres of land from the DiScenzo Brothers for its new plant.z

Scheduled for occupancy in February 1969, the 70,000 square foot building will house more than 400 employees.

William W. Garth Jr., Compugraphic president, stated that the move is required for the rapid expansion inmanufacturing space, to meet existing needs and projected sales volume.

Earlier this year Compugraphic introduced a new line of photo composition machines for use with offset presses. The response to this new line, Garth said, has been enthusiastic, and adds to the requirement for production facilities now being used for the company's lines of JusTape and JusTape Jr. computers.

Compugraphic at present occupies a 30,000 square foot building on Concord Street, into which it moved in April 1967.

Founded in 1960, Compugraphic is an innovator of computer composition equipment. The firm's products are used throughout the United States and in 15 foreign countries.

Morse - Maguire TV Debate

Congressman F Bradford Morse of Lowell and Lowell Mayor Robert C Maguire, his Democratic opponent, are to engage in a televised debate next Wednesday at 10:30 pm. The debate will be on WGBH, Channel 2, in Boston.

Democrats, Republicans and Independents will be watching the debate, along with local political analysts. The two candidates are now embroiled in one of the hottest congressional races in years, in Middlesex County, and both have their sights on victory in November

YOU'RE INVITED
To a Reception for
JOHN J. MAGUIRE
Candidate for
State Senator
TUES. OCT. 22
at 8 PM
Rocco's Restaurant
Rte 38 Wilmington

"Christian Advance"
Sunday Oct. 20
2—5pm
10 Jesuit Priests will conduct an afternoon of Hymns, Discussions, Films, and Folk Mass.
Villanova Hall — High Schoolers

Meetings, 1st & 3rd
Thursdays 8:30 PM
... JOIN US NOW...
SERVICEMEN
JOIN OUR POST NOW
Special Offer - Many Benefits
AMERICAN LEGION
Post No 136
LEGION HALL
Middlesex Ave.

DO YOU CARE?
Listen Every Sat. To
MAYOR
BOB MAGUIRE
CANDIDATE
FOR CONGRESS
ON WCAP AT 1 PM
WHDH AT 6:35 PM
Pol. Advt. Anne Visconti
Nassau Ave., Wilmington

Wilmington MYF
CAR WASH
Sat. Oct. 19th
9 AM to 5 PM
Donation 99¢
This is a benefit, to defray expenses in sending Parcels to Vietnam.

MOST HOMES
IN THIS
AREA
USE
658-4700
Since 1927 LOUIE'S
FUEL OIL

BURLINGTON
CAR WASH
ON RT 3A at RT 62
8 - 5:30 MON. - SAT.
8 - 1:00 SUNDAY
NOW FEATURING
EXTERIOR WASH
- ONLY $1.29 -
AVAILABLE EVERY DAY!
You'll Love It!

Let us continue...
...an outstanding
SENATOR
Ron MacKenzie
Political Advertisement
Robert Smith, Ridge Road, Wilmington

STOP & GO
Sandwich Shoppe
No. Wilmington Center
Take Out Dinners - Fried Fish
11-9 Daily
658 - 9432

REAL HOMEMADE
Italian Spaghetti & Meatball Supper
Saturday, Oct. 19th
Villanova Hall
Serving from 5 to 7 P.M.
Donation Adults 99c
Children under 12 50c
GO SEE THE FOOTBALL GAME
AND THEN COME EAT WITH US
Sponsored by Wilmington Crusaders & Swordsmen
Fund Raising Committee

ROBERT J. CAIN
INSURANCE
AUTO, HOME & LIFE
Premiums Financed
585 MAIN ST
OL 8-4772

V. F. W. POST 2458
1969 Dues are Due Now
Vietnam Vets Welcome
OCTOBER SOCIAL The 19th
Past Commanders Banquet NOV. 16.
Tickets Available at the Hall
Main Street, Wilmington Center

LOAM FOR SALE
JACKSON BROS.
$3 DELIVERED $2.50 ON YOUR TRUCK
658-9071
658-8760

The Country Cousin Says:

It was about ten years ago that Wilmington received a grant of $20,000 from the Federal Government, for the purpose of planning a sewer system for Wilmington.

Using those plans sewers were extended to Avco, and since then have also been extended up Industrial Way, using private funds. There have been two minor extensions as well.

Ten years ago it would have cost about $200,000 to install a sewer from the Woburn line to Wilmington Square. The price today would be considerably higher. It will continue to increase.

Other towns and cities are going ahead with a sewer program, with an assist from the Federal Government - an assist that is not always easy to obtain. Billerica and Andover have done this. Admittedly the circumstances for these two towns are not the same as that in which Wilmington finds itself.

Wilmington is on the verge of an industrial expansion that is almost beyond belief. Thousands and thousands of dollars are to be expended in the next few years for the purpose of installing leaching fields.

It is time for an active and concerned look at the future program of installing sewers in Wilmington. It would pay Wilmington to spend half a million dollars on a sewer program - and perhaps more - Now!

To start the ball rolling the writer suggests Joe Courtney should be appointed to head up a group of interested citizens. Joe is suggested because he originally started the sewers coming into town, when he was Town Manager, and because he knows his way around both State and Federal agencies, with which the town would have to deal to obtain assistance.

He should be given a free hand to choose his aids to facilitate matters. But suggestions can be made, and a few can be named who might be considered - Bill Butt or one of the Jackson Brothers - Danny Gillis of the Planning Board - a member of the Board of Sewer and Water Commissioners, and the Town Engineer, to name some.

Such a group of able men, with the backing of the Board of Selectmen and a very able and capable Town Manager, should lose no time in getting into the problem on a 'We Need It Yesterday' basis.

Efforts could possibly be directed, first to the direction of Concord Street and the Barbo development, secondly towards Wilmington Square, and thirdly possibly towards the area where the 'Stadium' was proposed, which could be ideal for some of the big industries which are looking that way.

With the right men and good planning there should be a program of definite dates and locations for sewer installations. A program such as this would enable the town to convince the incoming private industry to 'chip in' and help defray expenses. Such donations could be less expensive than installing large leaching fields - and it's worth a try. Noting ventured - nothing gained.

The Finance Committee, of course, would be concerned with the expenditure of so much money. It should be able to tell the townspeople of the methods of raising money, through Federal and State grants, if the cards are properly played.

Costs are going up. The time to start the planning for sewer extensions is now - before the next annual Town Meeting.

Planning A Hunting Trip?

You read about the accidents that occur every fall with tragic personal and financial repercussions that can last for a lifetime.

Liability insurance is well worth the low cost. Call us for the details.

Bedell Brothers Insurance Agency, Inc.
402 Main St. 658-9116 Wilmington, Mass.

HIGH SCHOOL BAND COLOR GUARD: Appeared for the first time on the Wilmington High School field last Saturday, at the Methuen game. Drill Sergeant Bill Downs, in front, is in command. The front row has Joe Mullins, Rick Russell, Harry Latta and Dana Mather, and in the rear row are Steve Scapicchio, Kevin McCormick, Chris Neville and Steve Meegan.

THEY WON THEIR LUNCHES: The School Cafeteria, this week, is awarding prizes to the pupils of the public schools. These four youngsters, at the Glen Road school, did not have to pay for lunch, for they found stickers under their plates which entitled them to free lunch.
L to R: Diane Alanis, Jimmy Latinvinsky, Eileen Marie Flaherty and Linda Graves, all first graders.

YES !

WE ARE OPEN
EVERY FRIDAY NITE
'Till 9:00 P.M.

THIS WEEK'S SPECIAL

Friday Nite Only!

FROM 6 P.M. to 9P.M.

10% Off

ON ANY STOCK ITEM

Come in and help us celebrate our 14th Anniversary this month.

All kinds of specials on paneling and stock items.

Watch for our Ad next week, but come in, in the meantime.

A. B. SWEEZEY, LUMBER

615 MAIN ST. WILMINGTON
JCT RTS 129 & 38 658 - 2051

JAMES MEEHAN AWARDED FORESTERS SCHOLARSHIP

James Meehan, son of Mr and Mrs Joseph Meehan of 3 Birchwood Road has been awarded a one yar full scholarship, by the Catholic Association of Foresters

A graduate of Austin Preparatory School, in Reading, Mr Meehan has received the Edward J. Lynch Award.

He is a pre-law student at Northeastern University, and plans a career in the legal profession.

Other 1968 winners of scholarship awards from the Catholic Association of Foresters, one of the country's oldest Catholic fraternal societies were: Miss Susan E Tetrault of Springfield, and Miss Crisanne M Colgan of Hartford, Conn.

Meehan has also been awarded a $250 Scholarship by the James A. Logan Post, VFW, of Somerville, and a Scholarship by Northeastern University.

CARD OF THANKS

To all of our friends and neighbors, who so kindly helped us in our hour of grief, and who sent flowers and assistance, our most heartfelt thanks.

The Walter A. Surrette Family

Town Crier
Wilmington

Published every Thursday by the Wilmington News Company, Inc., 364 Middlesex Avenue, Wilmington Mass 01887. Tel. 658-2346.

Subscription Prices, payable in advance: Wilmington $4; US $5; Foreign $6. All subscriptions expire on Dec. 31st. The Town Crier does not send out renewal notices. Subscribers are expected to pay in January of each year for renewal.

No financial responsibility is accepted by the Wilmington News Co. for errors in advertisements. A reprint will be made of any part of an advertisement in which an error affects the value of an advertised item..

Member: Mass Press, New England Press Association, National Newspaper Association. The Town Crier has been honored by ten awards in journalism.

Second Class Postage Paid at Wilmington, Mass. Postoffice.

NATIONAL NEWSPAPER ASSOCIATION 1968 SUSTAINING MEMBER

TOWN CRIER PICTURES

No charge is made for pictures furnished to the Town Crier to accompany stories, if they are suitable for publication.

To be suitable, they must be black and white photos, of the size needed. For a picture of an individual, a wallet sized black and white photo is best.

For color pictures, or for pictures which have to be changed in size, a $3 charge will be made.

Office Hours, Monday through Wednesday, 9 am to 5 pm. Thursday and Friday as convenient.

Advertisements and stories for the Town Crier should be submitted by 5 pm on Tuesday, for the week of publication.

QUALITY MEATS

SHOP LUCCI'S FOR LOWER PRICES

LUCCI'S

SUPER MARKET, Inc.

ROUTE 129 ★ WILMINGTON

211 LOWELL STREET - AT WOBURN STREET

LIVE & KICKING CHICKEN

LOBSTERS 85¢ Lb

Frozen 16 Fl. Oz.
COFFEE RICH
6 for $1.00
SAVE 50¢

Frozen 16 Oz Pkgs
STELLA RAVIOLI
4 for $1.00
SAVE 48¢

SMOKED SHOULDER 39¢ lb

US CHOICE
LONDON BROIL STEAKS 98¢ Lb

LONDON BROIL ROASTS 89¢ Lb

US CHOICE
STEAK ROAST 98¢ Lb

TWIN PACK
CHICKENS 29¢ Lb

NEPCO & COLONIAL
BACON 69¢ Lb

NEPCO - EXTRA MILD
FRANKS 69¢ Lb

ITALIAN
SAUSAGE 79¢ Lb

SLICED
PASTROMI 88¢ Lb

PRODUCE SPECIALS

MacINTOSH
APPLES 3 Lb. Bag 39¢

BANANAS 2 Lb 29¢

BOSC-RUSSET
PEARS 10 for 49¢

OPEN DAILY 9 TO 9
THURSDAY - FRIDAY TO 10 PM
We reserve the right to limit Quantities

HEY KIDS!

WIN A BIKE!

Rollfast

FREE!

IN OUR

ALPO DOG FOOD CONTEST

DRAWING
WEDNESDAY
OCTOBER 30

SOFT WEVE
TOILET TISSUE White — 2 Roll Pkgs — 5 for $1.00 — Your Discount 35¢

IMPERIALE
SALAD OIL Qt. 25¢ — Your Discount 28¢

DEL MONTE
FRUIT COCKTAIL Lg 2½ Can — 3 for $1.00 — Your Discount 35¢

FIRESIDE
SALTINES 1Lb. Pkgs — 5 for 89¢ — Your Discount 29¢

KRAFT
POTATO SALAD 3 Lb Can — 69¢ — Your Discount 30¢

MARS
HOT OR COLD CUPS Pkg of 50 — 39¢ — Your Discount 20¢

BOSCO 22 Oz Bot — 2 for 89¢ — Your Discount 29¢

HI-C
FRUIT DRINKS 46 Oz Cn — 4 for $1.00 — Your Discount 24¢

PINE CONE
TOMATOS 1 LB Cn — 7 for $1.00 — Your Discount 23¢

RICH'S
WHIP TOPPING 10 Oz Cn — 3 for $1.00 — Your Discount 41¢

BENNETTS MAYONAISE
39¢ Qt
WITH $5 PURCHASE
SAVE 16¢ Qt.

HEATING COSTS HIGH?

Switch to NEW

Automatic Personal Care

with

OIL HEAT IS PROVED BEST

Safe, Dependable, Economical & Clean

Fuel oil is your best heating buy and with our service contract you get even more: pre-season clean-out, check-ups, adjustments and repairs. Check into this!

FITZGERALD FUEL
OF WILMINGTON, INC.
287 Main St., Wilmington
658 - 3383

Bowlers' Special
Every Friday morning - 9 to 12

Practice Bowling

MINIMUM: 3 PERSONS TO EACH LANE

3 GAMES FOR $1.00
PER PERSON

Nursery, with attendant, for children

PLEASURE LANES
FAMILY RECREATION CENTRE
ROUTE 28 *(Near Rte 62)*
NORTH READING 664-2619

SANITATION ENGINEERING
CESSPOOLS & SEPTIC TANKS
INSTALLED & REPAIRED
HOME & INDUSTRIAL PUMPOUTS
BACKHOE WORK
LOAM & SAND HAULED
CALL B. WELTON
657 - 7095 OR 658 - 2229

Leon Richards HAIR STYLIST
Featuring ESKA HIDDEN SUPPORT
NAMCO APPROVED
CLOSED MONDAYS
OL 8 4648
Gardner Professional Building
281 MAIN ST., WILMINGTON

Anton's
TAXI
24 Hour Service
7 Days
658 - 2543

SELECTMEN AND OTHERS: Inspected the new Lowell Red Cross Disaster Units, Monday night, at the Town Hall, in charge of Harold Waterhouse and John Machado, volunteers. Present also was George Rich of Jere Road, Wilmington Red Cross Disaster Chairman.

SCHOOL CAFETERIA MENUS
Week of October 22

High School, North and West Intermediate Schools

Monday: Juice, Hamburg and Gravy, Mashed Potato, Buttered Spinach Bread and Butter, Apple Crisp, Milk.
Tuesday: No School
Wednesday: Juice, Chicken Croquettes with Gravy, Mashed Potato, Peas, Cranberry Sauce, Bread & Butter, Scooters, Milk.
Thursday: Meat Ball Subs, Potato Chips, Buttered Carrots, Jello, Milk.
Friday: Juice, Chicken Salad Roll or Fishburger on Buttered Roll, Fluffy Rice, Green Beans, Ice Cream, Milk.

Wildwood, Glen Road, Boutwell and Woburn St. Schools

Monday: Juice, Hamburg and Gravy, Mashed Potato, Buttered Spinach, Roll & Butter, Fruit Cup, Milk.
Tuesday: No School.
Wednesday: Juice, Italian Pizza, Cheese Pieces, Buttered Noodles, Green Beans, Scooters, Milk.
Thursday: Macaroni Shells, with Meat Sauce, Cheese Pieces, Tomato & Lettuce Salad, Bread & Butter, Jello with Topping, Milk.
Friday: Juice, Fishburger on Buttered Roll, Tartar Sauce, Potato Chips, Peas & Carrots, Ice Cream, Milk.

ST THOMAS CHURCH

Masses: Sunday, 7:00, 8:15, 9:30 10:45, 12:00. Weekdays, 6:45 am (Saturday, 7 and 8 am)

Classes for preschool children are held downstairs during the 10:45 am Mass.

First Communion Class at 9:30 am in the Church basement. Parents of these children wait for them on the first white parking line.

First graders - We are so grateful to the mothers who will teach them in their homes. On Monday, October 28, at 8:15 at Villanova Hall, mothers will meet and obtain their working materials.

Principles of Teaching Religion Televised Course at 7:30 pm on Wednesdays at St Patrick's School Stoneham. For all religion teachers and interested adults this course will be broadcast on closed circuit TV

CYO: Membership closes Sunday, Oct 27 - $2.00 membership fee. Includes Youth Cemter Membership.

Coming: October 18 and 25, November 1 and 8 - Spiritual Renewal Weekend. For information contact Retreat Office, the Cenacle, 200 Lake St, Brighton, Mass 02135. 254-3150.

Sunday, Oct 20 2-6 pm. The Christian Advance Program sponsored by Weston College for high schoolers will be held at Villanova Hall. This program, conducted by ten Jesuits, aims at giving the young people of today an experience of religion. They use films, talks, discussions and a Youth Mass to present to teenagers 'the Person of Christ/' We have high hopes for a large turnout. No tickets required.

Oct 26, Nov 2 and 9 - Regsitration for Scholarship-Entrance Exams to Boston College High School.

Sunday, November 10 - CDA Mass and Communion Dinner for men and women - Mass at 5 pm Turkey dinner at 6 pm. Tickets may be purchased from any officer of the Court.

NO TRUCK SIGNS ARE UP

'No Trucks' signs have been erected at both ends of Clark St. and at both ends of Glen Road. The signs were promised by Rep. Fred. F. Cain to the Board of Selectmen 10 days ago.

FIRST BAPTIST CHURCH
Rev. Robert C Smith 658-8584

Sunday: 9:30 am Sunday School. 10:45 am Morning Worship Service 1:30 pm Service at Tewksbury Hospital. 5:30 pm Baptist Youth Fellowship. 7 pm Evening Service

Monday 7pm Visitation Committee, 8 pm Women's Christian Fellowship at Church

Tuesday: 7:30 pm Choir Rehearsal. 9 pm Music Committee

Wednesday 10 am Women's Bible Study. 7:30 pm Mid-week Prayer and Praise Service

Thursday 7 pm Boy's Brigade Meeting - ages 12-18

Friday 6:30 pm - 8 pm Pioneer Girls, Pilgrims grades 3-6, Colonists grades 7-9

Saturday 10:30 am Junior Choir Rehearsal

WILMINGTON METHODIST UNITED CHURCH
Revs. Willis P Miller, John M. Dunnack, Everett C. Kuder

Thursday Oct. 17. 9:30 am Wilmington Women's Club. 3:30 pm Children's Program, with Rev. Miller. 7 pm Webelos. 7:30 pm 'Drawing Men to Christ' with Rev. Roger Palmquist. 8:30 pm Chancel Choir Rehearsal.

Friday 3 pm Cadette Girl Scout Troop 215. 7:30 pm Boy Scout Troop 59

Saturday 9 to 5 pm Senior MYF Car Wash. 10 am Angelus Choir Rehearsal. 7 pm Couples Club.

Sunday 9 am Service of Holy Communion. 9:30 & 11. Morning Worship & Church School 5:30 pm Wesley Choir Rehearsal. 6:30 pm MYF, Adult Fellowship.

Monday: 6:45 am 3H Club. 6:30 pm Jr Girl Scout Troop 343. 8 pm Administrative Board

Tuesday 10 am Women's Study Group. 8:30 pm Alcoholics Anonymous

Wednesday 3:30 pm Cub Scouts 6:30 pm Methodist Men's Club 7 pm Jr Girl Scout Troop 406 8 pm Commission on Christian Social Concern.

Fiorilo - Strow Wedding

In a 6 pm ceremony on Oct 12th in Plaistow, New Hampshire, Miss Virginia J Fiorillo, daughter of Mr and Mrs James Fiorillo of Schenectady, New York, became the bride of Jean Michael Strow, son of Mr and Mrs Walter Strow of Burt Road, Wilmington.

Mrs Mercedes Curtis, sister of the groom, of Peperell, Mass., was the Matron of Honor, and the Best Man was Thomas J Cotter of Wilmington, a nephew of the groom.

After the ceremony a reception was held in Pepperell. The couple then left for a wedding trip through the New England States

The new Mrs Strow is a graduate of Mount Pleasant High School and of the Mildred Elly Secreterial School, in Schenectady, New York. and has been employed at the General Electric Company in Lynn as a secretary.

Mr Strow is a graduate of Wilmington High School, and attended the Franklin Institute. He is employed by General Electric in Lynn as a Structural Designer.

The couple plan to make their home at 28 Burt Road, in Wilmington.

CARPENTER & GENERAL CONTRACTOR
J. Louis Theriault, Inc.
658 - 3598

Serving Wilmington over 30 Yrs
COOMBS FURNITURE
QUALITY & ECONOMY
464 MIDDLESEX AVENUE
NORTH WILMINGTON 658 - 4511

WILMINGTON INSURANCE AGENCY
C BLACK
380 MAIN ST 658-6380
84 CHURCH ST 658-4650

WILMINGTON-TEWKSBURY

Almost new three bedroom ranch priced for quick sale by transferred owner. All electric kitchen, ceramic tile bath, combination windows and doors $19,400.

Young seven room home with breezeway and garage, plus a finished family room. Nice fenced country lot. $20,500.

Exceptional buy. Completely redecorated three-bedroom ranch. Many extras in this fine home including a new custom styled bathroom, modern kitchen and huge fireplaced living room. Handy to Route 93. $20,900.

MORRISON REAL ESTATE
226 Shawsheen Ave.
Wilmington
657-7435

PATRICIA SILVA IS ENGAGED

Mr and Mrs William J Silva of 24 Dobson Street have announced the engagement of their daughter, Miss Patricia Silva to Francis E P Godfrey, son of Jacob P Godfrey of 11 Cleveland Ave. Wilmington.

Miss Silva is a 1968 graduate of Wilmington High School, and is employed by the Sears Roebuck Co. in Burlington.

Mr Godfrey is serving with the US Navy, on the Destroyer Talbot, stationed at Newport, R.I.

A June wedding is planned.

CDA Supper

Court St Thomas of Villanova, Catholic Daughters of America, is busy planning its Communion Mass and Supper on Sunday, Nov 10.

There will be a 5 P.M. Mass, followed by a delicious turkey dinner at 6 P.M. at Villanova Hall.

Rev. Willis Miller of the Wilmington United Methodist Church will be a featured speaker.

Everyone is welcome, and tickets may be obtained from Anna Peters, 658-2976 or any officer of the Court.

Births

ARENA, Stephen Guy, first son to Mr and Mrs Guy Arena (Carol Ann Karwanski) of 225 Shawsheen Ave., Wilmington, at Choate Hospital on October 6, 1968.

Paternal Grandparent is Mrs Providenza Arena, 907 Saratoga St, East Boston.

Maternal Grandparent is Mrs Mathilda Karwanski, 126 Shawmut St., Chelsea.

BURNS, Jean Elizabeth, a daughter, to Mr and Mrs William V Burns Jr (Paula Elizabeth Tucker of 30 Wade Ave., Woburn at the Choate Hospital on October 2, 1968.

Maternal Grandparent is Mr Willis F. Tucker of 12 Hillside Way.

SIMS, Bryan Thomas, first child, to Mr and Mrs William H Sims, of Pensacola, Florida, in the US Naval Hospital, Pensacola, on Sept. 4th. Mrs Sims is the daughter of Mr and Mrs William J Silva of 24 Dobson Street, Wilmington.

The paternal grandparents are Mr and Mrs John E Sims of Wilmer, Alabama, and the paternal great grandmother is Mrs John Sims Sr., of Prichard, Ala.

The maternal great grandmother is Mrs Mary A Williams of Jamaica Plain, Mass.

Godparents are Miss Patricia Silva and Francis E P Godfrey, both of Wilmington.

VAYO, Kathleen Patricia, fourth daughter, to Mr and Mrs Richard Vayo, 33 Boutwell Street, in the New England Memorial Hospital, Stoneham, on October first.

Grandparents are Mrs Evelyn Vayo of Stoneham, and Mr and Mrs Uel Gardner of Farmington, N.H.

Great grandmother is Mrs Frances Gray, of Farmington, N.H.

Grand Opening

Junction Routes 38 & 62 Wilmington Mass.

Come See the North Shore's Newest and Largest Exclusive Sporting Goods and Equipment Center!

Offering FANTASTIC $AVING$ such as the

— SKI STARTER SETS —

Metal Ski Package*

Sizes from 170 to 205 — WAS $180.00

Package consists of metal skiis, steel poles, Cubco bindings, double buckle boots, ski bands, Arlberg straps and labor.

Now 125.00 — Save $55.00

Wooden Ski Package*

Sizes from 150 to 205 — Was $98.00

Package consists of Wooden Skiis with Interlocking metal edges, aluminum poles, Cubco bindings, lace boots, ski bands, Run-a-way straps and labor.

Now 65.00 — Save $33.00

*Fully Guaranteed for 1 yr. against defectvie workmanship.

Visit our 'NOW' SKI SHOP

Starting Saturday, October 19 and for "7" Big Days of our Grand Opening Sale we are offering fantastic bargains in all lines of sporting goods, equipment, accessories and wearing apparel for:

★ SKIERS ★ SURFERS
★ HUNTERS ★ GOLFERS
★ FISHERMEN
★ ALL-AROUND SPORTSMEN

Prizes

REGISTER DAILY FOR DOOR PRIZE DRAWINGS

Sat., Oct. 19 — 1 Wooden Ski Package
Mon., Oct. 21 — 1 Ski Parka
Tues., Oct. 22 — 1Pr. Ski Boots
Wed., Oct. 23 — 1 Ski Sweater
Thurs., Oct. 24 — 1 Camoflage Hunting Jacket
Fri., Oct. 25 — 1 Pr. Hockey Skates
Sat., Oct. 26 — 1 Metal Ski Starter Set

YOU COULD WIN A PRIZE EVERY DAY. WE WANT YOU TO VISIT US FREQUENTLY

GRAND OPENING SPECIALS

HUNTING

Fiberglass Arrows w-Razor Head Hunting Tips $21.00 dz.

Cedar Arrows w-Field Points $7.75 dz.

New & used famous brand name Broad Bows Starting at $20.00

Camouflage Jackets $5.00 and up all sizes

SKIING

Famous Brand Name Skiis
• HEAD • TONI SAILER
• HART • ROSSINOL
• KNEISSL • FISHER-ALU

Boots starting at $10.00

Brand name like MILITOR KOFLACH ROSEMOUNT

Full clothing line including Ski parkas, Ski pants, socks, turtlenecks, gloves, hats and underwear.

HOCKEY

Famous brand names including
• CC M • BAUER
• COOPER • WEEKS

Figure and Hockey Skates Starting at $10.00

FAMOUS NAME Hockey Sticks $1.00

PADS, HELMETS
Expert Skate Sharpening

CLOSE-OUTS

WILSON Tennis Racquets (10 left) $15.00

All Surfboards — 15% off

GOLF Equipment - Clubs, Irons, Putters and accessories 20% off

HUNTERS - Rifles & Ammunition REMINGTON, WINCHESTER BROWNING

All hunting needs & accessories

SCUBA DIVING EQUIPMENT closeout on all rental equipment

SEACRAFT LEFAVOURS SKI SHOP

Division of Seacraft Sporting Goods

Junction of Rtes. 38 & 62, Wilmington, Mass. (4 miles from Route 93)

Open Every Evening 'Til 9:00 — Tel. 657-7521

Budget and Layaway Accounts Invited

HEATING COSTS HIGH?

Switch to NEW

Automatic Personal Care

with

OIL HEAT IS PROVED BEST

Safe, Dependable, Economical & Clean

Fuel oil is your best heating buy and with our service contract you get even more: pre-season clean-out, check-ups, adjustments and repairs. Check into this!

FITZGERALD FUEL
OF WILMINGTON, INC.
287 Main St., Wilmington
658 - 3383

SELECTMEN AND OTHERS: Inspected the new Lowell Red Cross Disaster Units, Monday night, at the Town Hall, in charge of Harold Waterhouse and John Machado, volunteers. Present also was George Rich of Jere Road, Wilmington Red Cross Disaster Chairman.

SCHOOL CAFETERIA MENUS
Week of October 22

High School, North and West Intermediate Schools

Monday: Juice, Hamburg and Gravy, Mashed Potato, Buttered Spinach Bread and Butter, Apple Crisp, Milk.

Tuesday: No School

Wednesday: Juice, Chicken Croquettes with Gravy, Mashed Potato, Peas, Cranberry Sauce, Bread & Butter, Scooters, Milk.

Thursday: Meat Ball Subs, Potato Chips, Buttered Carrots, Jello, Milk.

Friday: Juice, Chicken Salad Roll or Fishburger on Buttered Roll, Fluffy Rice, Green Beans, Ice Cream, Milk.

Wildwood, Glen Road, Boutwell and Woburn St. Schools

Monday: Juice, Hamburg and Gravy, Mashed Potato, Buttered Spinach, Roll & Butter, Fruit Cup, Milk.

Tuesday: No School.

Wednesday: Juice, Italian Pizza, Cheese Pieces, Buttered Noodles, Green Beans, Scooters, Milk.

Thursday: Macaroni Shells, with Meat Sauce, Cheese Pieces, Tomato & Lettuce Salad, Bread & Butter, Jello with Topping, Milk.

Friday: Juice, Fishburger on Buttered Roll, Tartar Sauce, Potato Chips, Peas & Carrots, Ice Cream, Milk.

ST THOMAS CHURCH

Masses: Sunday, 7:00, 8:15, 9:30 10:45, 12:00. Weekdays, 6:45 am (Saturday, 7 and 8 am)

Classes for preschool children are held downstairs during the 10:45 am Mass.

First Communion Class at 9:30 am in the Church basement. Parents of these children wait for them on the first white parking line.

First graders - We are so grateful to the mothers who will teach them in their homes. On Monday, October 28, at 8:15 at Villanova Hall, mothers will meet and obtain their working materials.

Principles of Teaching Religion Televised Course at 7:30 pm on Wednesdays at St Patrick's School Stoneham. For all religion teachers and interested adults this course will be broadcast on closed circuit TV

CYO: Membership closes Sunday, Oct 27 - $2.00 membership fee. Includes Youth Cemter Membership.

Coming: October 18 and 25, November 1 and 8 - Spiritual Renewal Weekend. For information contact Retreat Office, the Cenacle, 200 Lake St, Brighton, Mass 02135. 254-3150.

Sunday, Oct 20 2-6 pm. The Christian Advance Program sponsored by Weston College for high schoolers will be held at Villanova Hall. This program, conducted by ten Jesuits, aims at giving the young people of today an experience of religion. They use films, talks, discussions and a Youth Mass to present to teenagers 'the Person of Christ/' We have high hopes for a large turnout. No tickets required.

Oct 26, Nov 2 and 9 - Regsitration for Scholarship-Entrance Exams to Boston College High School.

Sunday, November 10 - CDA Mass and Communion Dinner for men and women - Mass at 5 pm Turkey dinner at 6 pm. Tickets may be purchased from any officer of the Court.

NO TRUCK SIGNS ARE UP

'No Trucks' signs have been erected at both ends of Clark St. and at both ends of Glen Road. The signs were promised by Rep. Fred. F. Cain to the Board of Selectmen 10 days ago.

FIRST BAPTIST CHURCH
Rev. Robert C Smith 658-8584

Sunday: 9:30 am Sunday School. 10:45 am Morning Worship Service 1:30 pm Service at Tewksbury Hospital. 5:30 pm Baptist Youth Fellowship. 7 pm Evening Service

Monday 7pm Visitation Committee, 8 pm Women's Christian Fellowship at Church

Tuesday: 7:30 pm Choir Rehearsal. 9 pm Music Committee

Wednesday 10 am Women's Bible Study. 7:30 pm Mid-week Prayer and Praise Service

Thursday 7 pm Boy's Brigade Meeting - ages 12-18

Friday 6:30 pm - 8 pm Pioneer Girls, Pilgrims grades 3-6, Colonists grades 7-9

Saturday 10:30 am Junior Choir Rehearsal

WILMINGTON METHODIST UNITED CHURCH
Revs. Willis P Miller, John M. Dunnack, Everett C. Kuder

Thursday Oct. 17. 9:30 am Wilmington Women's Club. 3:30 pm Children's Program, with Rev. Miller. 7 pm Webelos. 7:30 pm 'Drawing Men to Christ' with Rev. Roger Palmquist. 8:30 pm Chancel Choir Rehearsal.

Friday 3 pm Cadette Girl Scout Troop 215. 7:30 pm Boy Scout Troop 59

Saturday 9 to 5 pm Senior MYF Car Wash. 10 am Angelus Choir Rehearsal. 7 pm Couples Club.

Sunday 9 am Service of Holy Communion. 9:30 & 11. Morning Worship & Church School 5:30 pm Wesley Choir Rehearsal. 6:30 pm MYF, Adult Fellowship.

Monday: 6:45 am 3H Club. 6:30 pm Jr Girl Scout Troop 343. 8 pm Administrative Board

Tuesday 10 am Women's Study Group. 8:30 pm Alcoholics Anonymous

Wednesday 3:30 pm Cub Scouts 6:30 pm Methodist Men's Club 7 pm Jr Girl Scout Troop 406 8 pm Commission on Christian Social Concern.

Fiorilo - Strow Wedding

In a 6 pm ceremony on Oct 12th in Plaistow, New Hampshire, Miss Virginia J Fiorillo, daughter of Mr and Mrs James Fiorillo of Schenectady, New York, became the bride of Jean Michael Strow, son of Mr and Mrs Walter Strow of Burt Road, Wilmington.

Mrs Mercedes Curtis, sister of the groom, of Peperell, Mass., was the Matron of Honor, and the Best Man was Thomas J Cotter of Wilmington, a nephew of the groom.

After the ceremony a reception was held in Pepperell. The couple then left for a wedding trip through the New England States

The new Mrs Strow is a graduate of Mount Pleasant High School and of the Mildred Elly Secreterial School, in Schenectady, New York. and has been employed at the General Electric Company in Lynn as a secretary.

Mr Strow is a graduate of Wilmington High School, and attended the Franklin Institute. He is employed by General Electric in Lynn as a Structural Designer.

The couple plan to make their home at 28 Burt Road, in Wilmington.

Bowlers' Special
Every Friday morning - 9 to 12

Practice Bowling

MINIMUM: 3 PERSONS TO EACH LANE

3 GAMES FOR $1.00
PER PERSON

Nursery, with attendant, for children

PLEASURE LANES
FAMILY RECREATION CENTRE
ROUTE 28 *(Near Rte 62)*
NORTH READING 664-2619

CARPENTER & GENERAL CONTRACTOR
J. Louis Theriault, Inc.
658 - 3598

SANITATION ENGINEERING
CESSPOOLS & SEPTIC TANKS
INSTALLED & REPAIRED
HOME & INDUSTRIAL PUMPOUTS
BACKHOE WORK
LOAM & SAND HAULED
CALL B. WELTON
657 - 7095 OR 658 - 2229

Serving Wilmington over 30 Yrs
COOMBS FURNITURE
QUALITY & ECONOMY
464 MIDDLESEX AVENUE
NORTH WILMINGTON 658 - 4511

Leon Richards HAIR STYLIST
Featuring ESKA HIDDEN SUPPORT
NAMCO APPROVED
CLOSED MONDAYS
OL 8 4648
Gardner Professional Building
281 MAIN ST., WILMINGTON

Anton's
TAXI
24 Hour Service
7 Days
658 - 2543

WILMINGTON INSURANCE AGENCY
C BLACK
380 MAIN ST 658-6380
84 CHURCH ST 658-4650

WILMINGTON-TEWKSBURY

Almost new three bedroom ranch priced for quick sale by transferred owner. All electric kitchen, ceramic tile bath, combination windows and doors $19,400.

Young seven room home with breezeway and garage, plus a finished family room. Nice fenced country lot. $20,500.

Exceptional buy. Completely redecorated three-bedroom ranch. Many extras in this fine home including a new custom styled bathroom, modern kitchen and huge fireplaced living room. Handy to Route 93. $20,900.

MORRISON REAL ESTATE
226 Shawsheen Ave.
Wilmington
657-7435

PATRICIA SILVA IS ENGAGED

Mr and Mrs William J Silva of 24 Dobson Street have announced the engagement of their daughter, Miss Patricia Silva to Francis E P Godfrey, son of Jacob P Godfrey of 11 Cleveland Ave. Wilmington.

Miss Silva is a 1968 graduate of Wilmington High School, and is employed by the Sears Roebuck Co. in Burlington.

Mr Godfrey is serving with the US Navy, on the Destroyer Talbot, stationed at Newport, R.I.

A June wedding is planned.

CDA Supper

Court St Thomas of Villanova, Catholic Daughters of America, is busy planning its Communion Mass and Supper on Sunday, Nov 10.

There will be a 5 P.M. Mass, followed by a delicious turkey dinner at 6 P.M. at Villanova Hall.

Rev. Willis Miller of the Wilmington United Methodist Church will be a featured speaker.

Everyone is welcome, and tickets may be obtained from Anna Peters, 658-2976 or any officer of the Court.

Births

ARENA, Stephen Guy, first son to Mr and Mrs Guy Arena (Carol Ann Karwanski) of 225 Shawsheen Ave., Wilmington, at Choate Hospital on October 6, 1968.

Paternal Grandparent is Mrs Providenza Arena, 907 Saratoga St, East Boston.

Maternal Grandparent is Mrs Mathilda Karwanski, 126 Shawmut St., Chelsea.

BURNS, Jean Elizabeth, a daughter, to Mr and Mrs William V Burns Jr (Paula Elizabeth Tucker of 30 Wade Ave., Woburn at the Choate Hospital on October 2, 1968.

Maternal Grandparent is Mr Willis F Tucker of 12 Hillside Way.

SIMS, Bryan Thomas, first child, to Mr and Mrs William H Sims, of Pensacola, Florida, in the US Naval Hospital, Pensacola, on Sept. 4th. Mrs Sims is the daughter of Mr and Mrs William J Silva of 24 Dobson Street, Wilmington.

The paternal grandparents are Mr and Mrs John E Sims of Wilmer, Alabama, and the paternal great grandmother is Mrs John Sims Sr., of Prichard, Ala.

The maternal great grandmother is Mrs Mary A Williams of Jamaica Plain, Mass.

Godparents are Miss Patricia Silva and Francis E P Godfrey, both of Wilmington.

VAYO, Kathleen Patricia, fourth daughter, to Mr and Mrs Richard Vayo, 33 Boutwell Street, in the New England Memorial Hospital, Stoneham, on October first.

Grandparents are Mrs Evelyn Vayo of Stoneham, and Mr and Mrs Uel Gardner of Farmington, N.H.

Great grandmother is Mrs Frances Gray, of Farmington, N.H.

Grand Opening

Junction Routes 38 & 62 Wilmington Mass.

Come See the North Shore's Newest and Largest Exclusive Sporting Goods and Equipment Center!

Offering FANTASTIC $AVING$ such as the

— SKI STARTER SETS —

Metal Ski Package*

Sizes from 170 to 205 WAS $180.00

Package consists of metal skiis, steel poles, Cubco bindings, double buckle boots, ski bands, Arlberg straps and labor.

Now 125.00 Save $55.00

Wooden Ski Package*

Sizes from 150 to 205 Was $98.00

Package consists of Wooden Skiis with Interlocking metal edges, aluminum poles, Cubco bindings, lace boots, ski bands, Run-a-way straps and labor.

Now 65.00 Save $33.00

*Fully Guaranteed for 1 yr. against defectvie workmanship.

Visit our 'NOW' SKI SHOP

Starting Saturday, October 19 and for "7" Big Days of our Grand Opening Sale we are offering fantastic bargains in all lines of sporting goods, equipment, accessories and wearing apparel for:

★ SKIERS ★ SURFERS
★ HUNTERS ★ GOLFERS
★ FISHERMEN
★ ALL-AROUND SPORTSMEN

Prizes

REGISTER DAILY FOR DOOR PRIZE DRAWINGS

Sat., Oct. 19 — 1 Wooden Ski Package
Mon., Oct. 21 — 1 Ski Parka
Tues., Oct. 22 — 1Pr. Ski Boots
Wed., Oct. 23 — 1 Ski Sweater
Thurs., Oct. 24 — 1 Camoflage Hunting Jacket
Fri., Oct. 25 — 1 Pr. Hockey Skates
Sat., Oct. 26 — 1 Metal Ski Starter Set

YOU COULD WIN A PRIZE EVERY DAY. WE WANT YOU TO VISIT US FREQUENTLY

GRAND OPENING SPECIALS

HUNTING

Fiberglass Arrows
w-Razor Head Hunting Tips
$21.00 dz.

Cedar Arrows
w-Field Points
$7.75 dz.

New & used famous brand name
Broad Bows
Starting at $20.00

Camouflage Jackets
$5.00 and up
all sizes

SKIING

Famous Brand Name Skiis
• HEAD • TONI SAILER
• HART • ROSSINOL
• KNEISSL • FISHER-ALU

Boots starting at $10.00
Brand name like MILITOR
KOFLACH ROSEMOUNT

Full clothing line including Ski parkas, Ski pants, socks, turtlenecks, gloves, hats and underwear.

HOCKEY

Famous brand names including
• CC M • BAUER
• COOPER • WEEKS

Figure and Hockey Skates
Starting at $10.00

FAMOUS NAME
Hockey Sticks
$1.00

PADS, HELMETS
Expert Skate Sharpening

CLOSE-OUTS

WILSON Tennis Racquets
(10 left) $15.00

All Surfboards — 15% off

GOLF Equipment - Clubs, Irons, Putters and accessories 20% off

HUNTERS - Rifles & Ammunition
REMINGTON, WINCHESTER
BROWNING

All hunting needs & accessories

SCUBA DIVING EQUIPMENT
closeout on all rental equipment

SEACRAFT

LEFAVOURS SKI SHOP

Division of Seacraft Sporting Goods

Junction of Rtes. 38 & 62, Wilmington, Mass.
(4 miles from Route 93)

Open Every Evening 'Til 9:00 — Tel. 657-7521
Budget and Layaway Accounts Invited

LEO WOODSIDE and PAUL MAC MULLIN
Our Courteous Delivery Drivers

WE PROCESS ALL PRESCRIPTIONS FOR
MEDICARE - MEDICAID - M.A.
A.D.C. - VETERANS
& INDUSTRIAL INSURANCE

SALES AND RENTALS ON
HOSPITAL BEDS - WALKERS
WHEEL CHAIRS - CRUTCHES

OPEN 13 HOURS DAILY
— 7 DAYS A WEEK —

FREE Pickup & Delivery Prescription Service

WILMINGTON CENTER PHARMACY
'THE REXALL STORE'
A. M. Woodside, Ph.G., Reg Phar.
432 Main St. — Phone 658 - 4478
Emergency Phones: 657-7575 & 658-4468

Senior Citizens Only

BOWLING CLINIC
Fri. Morning 10 A.M.
To Qualify You Must Be 60 Or Over
For Men & Women

Certified instructors on duty to help you. Colored slides to show you how. In 5 easy lessons you can be active as a league officer or just for sociability.

Meet old friends, make new ones. Over 3M Senior Citizens throughout the country enjoy this exercise and sport.

Recommended by doctors and your present physical fitness programs fo healthy exercise - good fun - relaxation.

Call Or Come In And Register Now!
Call Us For Any Information

PLEASURE LANES
160 MAIN ST. (RTE. 28) 664-2619
NORTH READING

FUEL OIL
14.9¢ GALLON
150 GAL. MIN.
C.O.D.

24 HR. SERVICE & DELIVERY
(SUNDAYS & HOLIDAYS INCLUDED)
RADIO CONTROLLED TRUCKS
CENTURY
FUEL OIL COMPANY
WILMINGTON DAYS 658-8101
TEWKSBURY NIGHTS 851-3365
No Better Quality Even at a Higher Price!

Nosey Nancy

Send your announcements to Nancy, Box 208, Wilmington, or call 657-7141, or after five, 658-4865. If I'm not there, I'll call you.

Hi, you Good People...We had really an interesting and enlightening time on Monday Night. We were among the privileged few to see the New Disaster Trucks that the Red Cross Chapter in Lowell has manned...and even more interesting, we found that it is available for assistance in case of fire, wind, or flood to individual families in Wilmington! Just what that would have meant last Saturday night to the Gosson Family in their emergency is incalculable (?)

They have two vehicles, one an emergency ambulance and one a truck outfitted to take care of any immediate domestic emergency, with coffee, soup, hot chocolate, etc to be served on the scene; plus blankets etc. Now you had better take this phone number down, because I don't know where else in town you are going to find it - Glenview 8-6835, and this is in service 24 hrs a day where if you need help, 'a Red Cross worker will talk with you about your needs, your ability to help yourself, and what we can do to help you' Remember Call your Red Cross: Glenview 8-6385 any time, and All Red Cross Aid is an Outright Gift!

Now for the Gosson emergency Have put them in touch this am with the Red Cross above, but in the meantime, have had calls from two friends of the family...The family is scattered all around, and they lost every living thing they owned. We need a temporary five room rental, furniture, clothes, and all other household needs. We remember well the job you did last year, and only you could do it, so will you please look and search and see what you can part with? Call Mrs Marie Doucette at 658-8605, or Mrs Jean Parent at 658-9279, or Mrs Doucette in Peabody at 535-1519. They are all friends of the family and doing what ever they can...so let's go, folks! Thanks a bunch...knew you would!

Now for the fellas.....Tommy Thomas is home and hale and hearty...Carl Guarino is home and gathering things to go to school... at Wentworth or a school of Architectural Design in Boston..... Johnny Poloian is home on leave until the 30th and then it's back to school again...We understand that while he was gone he got so hungry for a 'Clan Special' (That's John's name for a peanut butter and pickle sandwhich) that he nearly died, but couldn't find any peanut butter...let alone the familiarity of the Clan kitchen and finally when he did, it tasted just like turkey! (What did you do with no kids to walk over, there Jonathan!)...Peter Medico and his family will be leaving Japan on October 23rd for the States and will arrive in California and then be on base until the end of the month! Father Joe Medico of Federal left on October 11th for California and a reunion with Peter and Joe, his brother...and Don Medico will be arriving from Pennsylvania to take up his duties at the John F Kennedy Building in Boston until his retirement from the service!

You can certainly get full on Saturday night this week...If all the calls have been tallied correctly...There will be a Girl Scout Bean Supper at the Congo Church from 5 - 7 pm on Saturday, and the Little League Supper at the North Intermediate School, and a Spaghetti Supper, homemade type at Villanova Hall for the Crusaders...So throw out the diet this week, folks, and get down there to support these groups and gain a pound or two!

Next Saturday, the 26th, the Congregational Couples Club will be having a Cuban Refugee, Ernesto Blanco, who is also a Professor of Tufts University to talk on Cuba Today at 8:30 pm. They are inviting you all to come...Call Gloria Hehn at 658-9835 for further information.

On November 10...that one is Sunday...you can have Turkey at the Communion Mass and Supper put on by the Court St Thomas of Villanova, Catholic Daughters of America. There will be a 5 pm Mass, followed by the delicious turkey dinner at 6pm at the Villanova Hall. Rev Willis Miller of the Wilmington Methodist Church will be the featured speaker and you are all invited.

Tickets may be purchsed from Anna Peters at 658-2976, or any officer of the Court.

The Kiwanis Club has been busy On Sept 30th, the club was told of Children and Learning Disabilities by Doug Van Sicklin, President of the Massachusetts Society for Learning Disabilities. He gave them a thumbnail sketch of what to look for in their own children or a friend's child and how to deal with these problems...(Sure would have liked to heard that one!)...Then on Oct 7th, Louis Brin, editorial writer for the Jewish Advocate in Boston, spoke on whether or not Capital Punishment should be abolished.

Ken Swisher of Gunderson Road has been in the Choate Memorial Hospital, in Woburn for the past two weeks, with a broken ankle. He fell off a ladder, while at work.

The doctors operated Tuesday afternoon, so perhaps he will be home soon. The report is that his ankle was broken in five places.

Did you notice the name of the latest attorney for De Salvo 'the Boston Strangler' in the Boston papers last weekend?

It was, in case you didn't notice, Atty. Thomas Troy.

Tommy Troy was a policeman in Wilmington about 15 years ago, and then he was appointed to the MDC Police. He was in an accident - a car hitting the police cruiser in which he was riding - and was retired for injuries.

Tommy then began studying law, and got his degree. The last this gal heard of him he was a resident in Reading, and was an unsuccesful candidate for Selectman there. We don't know if he still lives in Reading, or if he has moved somewhere else, but we recognized the name when we saw it!

The late bulletin on the overseas group...Johnnie Doucette is home and out...When asked if he was going to take a vacation, he said 'he was already tired of hanging around'. Said the trip home wasn't bad, but processing out of the Army was the worst...It took 24 hours at Oakland to get out...a lot longer than it took to get in! Welcome back to the 'World' there fella...May you have lots of luck!

Don't forget to take your vehicle down to the MYF Car Wash at the Methodist Church on Saturday from 9 to 5. The dough from this will help defray the cost of parcels to the fellas in Vietnam...

Let's make it down there...now The younger generation is really showing what it's made of, making the do-re-mi to send to the guys at Christmas...Now get with it, before the football game will be fine, or after shopping will do just as well...Don't forget that now...We'll see you there!

Win Polsey and Jo Stone gave a report on Bretton Woods meeting.

The Nominees for 1968 are: Pres, Win Polsey, 1st VP, Joe Stone; 2nd VP, Charlie Bowman,

PAGE ELEVEN

WILMINGTON HOSPITAL BUILDING FUND

Memorial Contributions, in lieu of flowers, may be sent to Middlesex County Bank, % Joseph Maffeo Main St Wilmington or Wilmington Center Pharmacy, % Mrs Lillian Woodside, Main St. Wilmington.

All contributions will be acknowledged.

Monuments

Clark Quinlan of Quinlan Memorials

Let our experience guide you in the selection of a family monument.

BARRE GUILD Monuments

DEAL DIRECT WITH AUBREY T. OR CLARK S. QUINLAN

Display Yard Always Open
EASY PARKING
EVERY MONUMENT CLEARLY PRICED

Quinlan Memorials
151 FOUNDRY ST. WAKEFIELD, MASS.
245-2504 245-2505

nothing funny about being overweight.

Being overweight can only be funny to those who were never overweight. The digs. The snickers. The jokes. You can't stop the jokes. But you can do something about yourself. If you're overweight, come to Weight Watchers.®

Here, you can learn to lose weight and keep it off through the Weight Watchers internationally famous weight control program. There are no drugs or pills. No starvation diets. At Weight Watchers, you learn to re-educate eating habits. This program works. We've proven it all over the world. This time don't try it alone.

Come to the one and only Weight Watchers.

WEIGHT WATCHERS®
Some talking, some listening, and a program that works.

NEW CLASSES
BURLINGTON
HOWARD JOHNSON'S MOTOR LODGE
(opp. New Burlington Mall)
MIDDLESEX TURNPIKE at ROUTE 128
MONDAYS 6:00 and 8:15 PM

OTHER CLASSES NOW GOING ON

LEXINGTON - Wednesdays 10 AM & 7:30 PM
Anthony's Restaurant, Waltham Street

WINCHESTER - Thursdays at 8 PM
Sons of Italy Hall, 117 Swanton St.

325 HARVARD STREET, BROOKLINE, MASS.
For Information Call 277 - 0030 or 326 - 8989

IT'S RCA MONTH AT JAY'S OF NO. READING

COME IN AND SEE OUR NEW DISPLAY OF

FINE RCA PRODUCTS TV - STEREO - RADIO

FIRST IN COLOR

Lowest—priced color console ever from RCA—$439.95*

The CLEMENT, a 20" diag., 227 sq. in color picture, powerful VHF and Solid State UHF tuners, powerful chassis - less than any comparable color set ever offered by RCA.

World Series color special $548.88*

Lowest-priced big-screen console with Automatic Fine Tuning. The swivel-based *Garvey* has the biggest screen size in color TV. Automatic Fine Tuning locks in correct fine tuning on all channels. Big 23" diag., 295-sq. in. picture.

Value-priced big-screen color TV—only $499.95*

23" diag. 295 sq. in. color picture - the biggest screen size you can buy. Powerful New Vista chassis and 6" oval duo-cone speaker in the Contemporary HALIFAX.

See RCA's Bing Crosby Special with guest stars Bob Hope, Diana Ross & The Supremes, in color on NBC-TV, Wednesday, October 23, 10-11 P.M. EDT, 9-10 P.M. CDT.

SMART NEW PORTABLES

14" color portable only 40lbs.—$299.95*

The CARRY-ETTE with 14" diag. 102 sq. in. color picture at budget prices.

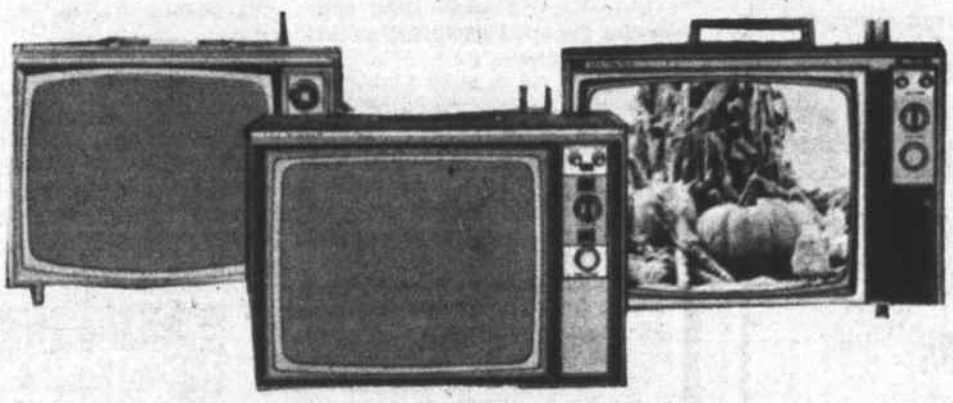

Smart new black-and-white portables from $129.95* for *Trimette* (left) with 18" diag., 172-sq. in. picture. *Modernist* (center) has 19" diag., 184-sq. in. picture. *Contour* (right) has 20" diag., 212-sq. in. picture.

New family-sized color portables from $359.95

The ADJUTANT weighs less than some smaller screen portables, has 18" diag., 180 sq. in. picture.

Big-sound FM-AM Radio—$39.95

With big 6" oval speaker, YOSEMITE also has drift-free AFC.

RCA mono: $24.95

Sound values for

MONAURAL UPBEAT is Solid State.

SOLID STATE STEREO

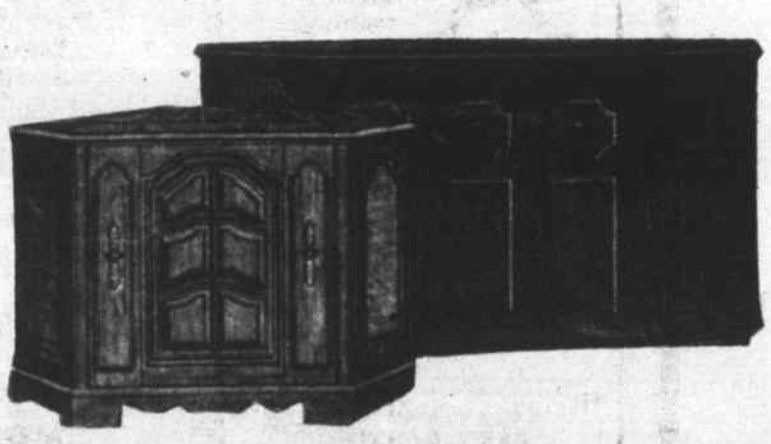

Six wide-angled speakers! The Colonial *Standish* credenza (left) fits where space is at a premium. Traditional *Blackheath* credenza (right) has 75-watt peak power Solid State amplifier, Studiomatic changer. Both have FM-AM and FM Stereo radio.

NO DOWN PAYMENT!

EASY TERMS

First Payment in February!

IT'S EASY TO GET TO JAY'S!

JAYS is located on Main Street in North Reading (Route 28), near Park Street, which is the same Park Street as in Wilmington.

Go out on Park Street and turn left at the traffic lights. Jays is about 100 feet northerly, on the left.

Or go out on Salem Street, and turn right on Route 28. Jays is a short mile southerly, on the right.

24 MAIN ST. Rte 28
No. Reading
944-9333

SAVE NOW! - IT'S RCA MONTH!

IF YOUR CAR DIDN'T PASS INSPECTION?

See us for
Esso RENT-A-CAR
BANKAMERICARD
LOW RATES - NEW CARS
CHARGE IT!
Use your Esso Credit Card.
MAIN STREET ESSO
205 MAIN ST., WILMINGTON
658 - 9345

FOR INSURANCE SEE
Prentiss & Parker, Inc.
200 HAVEN STREET READING, MASS.
ROOM 3 MASONIC BLOCK 944-4400
OVER ONE HALF CENTURY OF SERVICE
CONTINUING THE BUSINESS
OF THE LATE GOULD BUCKLE

RALPH'S BARBER SHOP
WILMINGTON'S FINEST
Hours: MON — SAT
8:30 — 5:30
CLOSED WED
384 MIDDLESEX AVE.
NO. WILMINGTON, MASS

LOCKSMITH
GEORGE G. ROBERTIE
LET "GEORGE" DO IT
658-2206

CARPENTER - BUILDER
FREE ESTIMATES
Additions, Porches, Playrooms, Kitchens, Roofing, Steps, etc
Call Joe 658-9822

FOR BEST RESULTS IN
REAL ESTATE
BUYING OR SELLING — CALL
C. A. MACK ASSOC.
REAL ESTATE
415 MAIN ST. WILMINGTON
658 - 2400

WANTED
JUNIORS & BANTAMS
From 5 To 16 Yrs. Old For
SATURDAY MORNING LEAGUE
Free Instructions By Experienced Instructors
STARTS SAT. SEPT. 14-10 AM
COME IN REGISTER NOW HAVE FUN ALL WINTER
New Lightweight Balls For This Class
For Further Information Call 664-2619
PLEASURE LANES
160 MAIN ST. (RTE. 28) 664-2619
NORTH READING

The Lights Are On

THE TOWN PARK FIELD IS NOW ILLUMINATED: With Selectman Jim Miceli throwing the switch, Tuesday evening. At left is Rico Catalano, and at right Jack Cushing, co-director of the Touch Football league. Joe Beaton is the other co-director.

FRED CAIN MAKES THE KICKOFF: For the first Touch Football night game, on the Town Park field, Tuesday night. He is surrounded by team sponsors and captains.

Jack Cushing is holding the ball. L to R; David Newhouse, team sponsor; Capt. Dick Ethier, and Danny Bemis, representing Rocco's; Mr. Cain, John Barry - representing the Charles River Breeding Laboratories and team captain Jim MacMillin; and Bill Graid, Fred Cain Coach. Cushing is the coach for the Newhouse team.

N.E. Electric Orders Photon's System G

The New England Electric System has ordered its first components of System G from Photon, Inc. of Middlesex Avenue Wilmington. The system is the only complete hardware and software package for automated, computerized photocomposition of engineering schematics and accompanying printed communications.

Photon's System G consists of all - information Graphics Input Consoles, computer programming, and the famous 713-10G phototypesetter. The unique console recently won a Wescon 68 industrial design award in the category of computer and electronic data processing equipment.

Beside automating the production of engineering schematics, System G gives engineering and service management the opportunity, for the first time, to integrate schematic-drawing data with all other information processed by computer.

New England Electric's first use of System G will be in the production of electrical system schematics and sem-geographic diagrams Possible future applications include primary and secondary distribution maps, construction diagrams, and code texts, rate books, and various kinds of manuals.

Allstate
Air Conditioning Corp.
Air Conditioning & Refrigeration
Heating & Maintenance
DANIEL R. CORSETTI
P. O. Box 113, Wilmington
Tel: 935 - 0498

D & S ELECTRIC CO.
Licensed Electrician
DAY or EVENINGS
Call 658 - 2668

BULLDOZING SHOVELDOZING
Loam Excavating
Sand Gravel
DELOURY

CONSTRUCTION
475-7544
664-5660

ABBOTT HOME IMPROVEMENT CO.
ALUMINUM SIDING & GUTTERS
ALUMINUM DOORS & WINDOWS
PAINTING & REMODELING
JALOUSIE PORCH ENCLOSURES
Carpentry & Mason Work Also
If it is Made for the Home
SWIMMING We Have It POOLS
For Free Home Demonstration
Call OL 8-8157

...HAMMOND ORGAN
...PIANO
...INSTRUCTION
MARGE BEARDSLEY, Professional Hammond Organist
And pianist, is now giving lessons at her home studio
at 49 Lawrence Street, Wilmington.
Limited afternoon hours available...
Please call after 5 P.M. 658-9586

SEWERAGE PUMPING
BULLDOZING
EXCAVATING
HOT-TOP SURFACING
TRENCH DIGGING
INSTALLING SEPTIC TANKS & CESSPOOLS
JOSEPH H. APP
658 - 2223 933 - 1077

JAMESWAY STUDIO
OF PHOTOGRAPHY
PORTRAITURE
WEDDING CANDIDS
For an
Ideal Christmas Gift
Call for
Private Sitting Today
BANK AMERICARD WELCOME
658 - 9089

Free Removal
of
ANY
JUNK CARS
Richard Cushing
OL 8 - 9533

LOAM
CALL
475-7544
664-5660
DELOURY CONSTRUCTION

POLICE
(Fr. Pg. 1)

the present time there are about three attempts at robbery a month, of which two are successful

The thieves are bold, and generally locate the homes of their victims by the Color TV antannae.

A home in North Wilmington, two weeks ago, was vacant except for a youngster, when about 10 pm he heard a noise near a window. Investigating, he found that the screen had been cut, but the thieves had already fled.

Another home, nearby, was vacant for thirty minutes. In that time (it was a daylight robbery), the thieves not only stole a color TV but three bankbooks, and a check which had been cashed.

They drove directly to the Woburn bank, from whence the bankbooks had been issued. They withdrew $900, using the signature on the cashed check for a guide for the signature on the withdrawal slip - and all this before the family knew that their home had been robbed!

A third recent incident involved a lady who was down in the cellar of her home, watching the World Series. She heard a noise in back of the house, and went upstairs to investigate, but the thieves had already fled. The lady found that the screen on the back screen door had been ripped off.

Inspector John Harvey of the Wilmington Police says that a new wrinkle is being tried - that of a 'TV Survey', to determine whether or not the victim will be home at a certain time, and what type of set he has.

The prospective victim is called on the telephone by a lady who says she is conducting a TV survey. She asks many questions - the favorite programs of the household, the type of set, etc etc.

The purpose, Harvey says, is to determine whether or not it is worth while to rob the home, and when the home may be empty, by determining what programs the family does not watch.

Harvey, like the Chief of Police, is requesting the aid of the public.

Anyone noting a suspicious car, at any time, day or night, is asked to call the Wilmington police at 658-3331 immediately, giving the number of the license plate, and any other information possible.

FOREST STREET
CONGREGATIONAL CHURCH

Corner of Aldrich Rd and Forest

Every Sunday - Sunday School at 9:45 am. Sunday Morning Worship at 11 am. Minister: The Reverend Calvin Alexander.

MacKenzie Backs Price Legislation

SENATOR RONALD C. MacKENZIE of Burlington has joined with Senator John F. Parker of Taunton, Senate Minority Leader, in filing a bill for 'price tag' legislation on all bills before they are approved by the General Court. Senator MacKenzie says that he and Senator Parker believe that to continue the policy of passing legislation without any realistic idea as what it would cost the taxpayers is placing the Massachusetts budget on a collision course with disaster.

Senator MacKenzie said that 'one of the greatest problems on Beacon Hill is that too often we take the financial cost of legislation from the proponent without any substantial back-up, and then when the legislation is put into effect, the cost soars upward'.

'With the state budget now running beyond $1 billion, we should not leave the cost of specific legislation to wild-eyed guessing, as so often has happened, or ignore the cost altogether' he said.

The proposed legislation provides that a printed note shall be placed in the calendar when a bill appears before the House and Senate for the second reading. The note would show the projected cost or effect of the legislation for the first five years of operation.

MacKenzie noted that spending programs have risen from $327,834 in 1947 to over $100 million in 1967, in a period of 20 years

' 'Price Tag' legislation, either by law or by a change in Senate and House rules is imperative,' he said, 'and I am sure that when this bill comes up for a hearing sometime in 1969, a great number of both Democrats and Republicans will support it.'

GEORGE HANNAFORD: of 230 Shawsheen Avenue, was among the winners at the 'Low-Down on Home Up-Keep' seminar, held in the Junior High School in Wakefield, and sponsored by the Eastern Middlesex Board of Realtors. Frank Morrisros of Grossman's, 'Mr Fix-It' to thousands of TV viewers, was the featured speaker.

Hannaford is third from right, next to Mrs Kathryn C Tryder, chairman of the evening. Other prize winners were from Melrose, Wakefield, and Stoneham.

MARY DESLONGCHAMPS
IS ENGAGED

Mr and Mrs Wilfred H. Deslongchamps of 6 Sheridan Road, North Wilmington, have announced the engagement of their daughter Mary Anne to John Leo Stevens, son of Mrs Sue Stevens and the late Mr. Leo J Stevens of Medford.

Miss Deslongchamps is a 1964 graduate of Wilmington High School and is presently a senior at Northeastern University.

Mr Stevens is also a senior at the College of Education and is a Distinguished Military Student in the Army ROTC at Northeastern.

An August 1969 wedding is planned.

SCHOOLS WILL BE
CLOSED OCTOBER 22

The Public Schools of Wilmington will not open their doors for pupils on October 22nd.

The teachers will be attending the Middlesex County Teachers convention.

Come One - Come All!
TO PAMPALONE MUSIC CENTER
CLEARANCE SALE
20% to 50% OFF
On Many Items
Saturday, Oct. 19th - From 10 to 6 pm
WE NEED ROOM FOR NEW MERCHANDISE
The Famous Les Paul Gibson Guitar
We Have Eight In Stock
We Have The Top Name Brands of Musical Instruments such as:
VOX — FENDER — GUILD — SUNN — GIBSON
TENEYCK — E.M.C.
And So Many More Items To See
45'S RPM RECORDS — Now 58c
L.P. STEREO RECORDS — Only $2.99
One Day Only - So Hurry Down to
PAMPALONE MUSIC CENTER
418 Main St., Woburn 935-1744

MARION T MURPHY
943 Main Street
REAL ESTATE
RESIDENTIAL-COMMERCIAL-INDUSTRIAL
OLiver 8-3581

SCOTTY'S
OVEN FRESH BAKED GOODS
BAKERY & RESTAURANT
SPECIAL DINNERS
With Coffee or Tea & Pudding or Jello 99c
WILMINGTON PLAZA

NEXT TIME, SAY
"MAKE MINE MILK"
WILMINGTON'S ONLY HOME TOWN DELIVERY
KNOLLWOOD FARM DAIRY
M. C. EATON
Daily Delivery to Your Door 658 - 2546

Wilmington's
Most Active Real Estate Office
A. & M. FENTON REALTY, INC.
INSURANCE OF ALL KINDS
104 Lowell St., Wilmington
(Rte 129 - Opp. AVCO)
658 - 3221 List with us for action

REAL ESTATE & INSURANCE

North Wilmington. Five room ranch. 12 x 20 fireplaced living room. 2 bedrooms. Nicely landscaped lot, near Route 93. $17,500.

Jackson-built Split Entry. 3 bedrooms. Lovely fireplaced playroom. Garage. Spotless condition. $24,900.

For Rent: Excellent Six room ranch with garage on large lot in central location. $225 per month.

CALL the Aloians
658-2845

Town Crier
Wilmington
NEW SUBSCRIPTIONS
To January 1, 1969
IN WILMINGTON $1.00
OUT OF TOWN $1.35

Wilmington News Co.
364 Middlesex Ave.
Wilmington, Mass. 01887
Please start my Town Crier subscription with the next issue.
My check for is enclosed.
NAME .....
ADDRESS .....
..... ZIP .....
☐ My mail is delivered to my home.
☐ I have a Post Office Box (# ,)

Boston Fish Fry
Every Wednesday Nite
All you can eat
Fillet of Sole
French Fries
Cole Slaw
Rolls-Butter
Lemon Wedge
$1.19
TRUE ITALIAN STYLE FOOD
Rocco's RESTAURANT
Rte 38 - Main St., Wilmington
COMPLETE TAKE-OUT SERVICE

WE CAN HANDLE ALL OF YOUR ELECTRICAL NEEDS

WRIGHT
ELECTRIC COMPANY
WILMINGTON
657 - 7195

Contractor and Builder
WILLIAM F. BUTT
658-3716
658-2221
Wilmington
Mass.

Halloween Headquarters
Masks
Candy
Costumes
Decorations
Jokes & Gags
WEINBERG'S
WILMINGTON CENTER

YOUR Pharmacist SPEAKS

By Louie

Discovery and invention are sometimes confused. Essentially, however, they are quite distinct.

Discovery is the finding of something that has always been there, though its existence or its meaning has remained hidden. Invention is the design of something new to be made from known materials.

In the natural sciences, the definitions still hold. The word 'science'--often loosely used by Americans--has, two forms: basic or fundamental science, once called pure science, which is concerned with discovery, and applied science or invention.

The two are to a great extent dependent on each other. Such inventions as telescopes and microscopes, computers, and chemical processes have opened new vistas in astronomy.

Dependent on each other to a certain extent is the doctor and pharmacist.

Fill all of your prescriptions at SILVER LAKE PHARMACY, 52 Main Street. Tel. 658-4617 Open 9-10 every day. Whitman Candy Cupboard Candy... Cosmetics...Greeting Cards...

HELPFUL HINT: Sew a different colored thread at the top of each pair of stockings. This makes it easy to identify and pair them after washing.

We carry a complete line of Vitamins
SILVER LAKE PHARMACY
Louis Heilson, Reg. Pharm.
52 MAIN STREET
658 - 4617
WHERE YOU GET THE RED CARPET TREATMENT

Wilmington Romped Over Methuen

It was an easy romp last Saturday, over the Methuen team, for the Wilmington High School football squad.

Coach Fred Bellissimo sent in his second string, and his third string, in the last quarter, and when Methuen then threatened to score Bellissimo just let them do it, instead of sending back a few of his better players.

Methuen's line only stiffened once, in the second quarter, before Bellissimo began sending in his substitutes, and that threat did not last long.

Wilmington is now tied for second place, in the state ratings, and the only serious threat in the Merrimack Valley League seems to be Tewksbury, which defeated Chelsford 20-0, last Saturday. Wilmington, of course, plays Tewksbury on Thanksgiving Day.

Oh Yes - the score. Wilmington 32 Methuen 7.

MIKE ESPOSITO IN ACTION: The Wilmington back is probably the shiftiest high school player in Massachusetts, fast, and with an amazing change of pace. Unlike Wilmington's other great half-back, Esposito does not depend on strength to get him through.

He is shown here in the first play in the third quarter against Methuen, where after eluding several Methuen tacklers he is about to set off for the goal line and a TD. The run started on Wilmington's 45 yard line.

Capt. Dave Simili and Ed Monroe are the two Methuen players nearest to Esposito.

AVCO WINS CHAMPIONSHIP OF 128 TENNIS LEAGUE

AVCO has won the 1968 championship of the Route 128 Tennis League. It gained the championship for the second straight year by defeating a strong team from EG&G in a playoff match on Oct 3 at the AVCO courts in Wilmington.

The playoff match for the 1968 championship was necessary because Avco won the Spring-Summer round of League play while EG&G won the Summer-Fall round.

The 128 Tennis League is now in its seventh year. The eight teams in the League, in addition to Avco and EG&G, are Lincoln Laboratory, AFCRL, RCA, Polaroid, ESD/Hanscom Field, and Amicon.

Little League Banquet

The Annual Little League Banquet for the players and managers, and coaches will be held at the North Intermediate School on Saturday night, October 19, at 6:15 pm. Trophies will be awarded, and the guest speaker will be former major league baseball player.

All major and minor league players are to bring their complete uniforms to this banquet except the hats, and report to their managers.

All Little League players are expected to attend.

RICK SMALLIDGE MADE THE FIRST TD: In the very early part of the game. On top of him are Methen's Capt Ken Hyde and Donald Pendergast.

Bowling Scores

SONS OF ITALY BOWLING LEAGUE

Hawks	28	12
Oriols	27	13
Pilots	24	16
Bullets	22	18
Royals	20	20
Cardinals	20	20
Ravens	20	20
Angels	17	23
Jets	17	23
Eagles	5	35

High Single: John Rosano, 123; Cynthia Esposito, 109.

High Triple: JM Capozzi, 330 Dot Ingalls, 313.

High Team Game: Pilots, 383.

High Team Series: Bullets, 1084.

300 Club: JM Capozzi, 3; Roy Luther, 3; Al Caiea, 1; Mike Caira; 1; John Rosano, 1.

270 Club: Cynthia Esposito 4; Marion Howard, 2; Laura Caira, 1; Hazel Casaletto, 1; Virginia Flaherty, 1; Dot Ingalls, 1; Alice Wentzell, 1.

High Last Week Were: Single: JM Capozzi, 115; Alice Wentzell 102.

Triple: Al Caira, 317; Alice Wentzell, 283.

NORTH END STRIKERS

No Wil Shell	38	10
Elias Cntry Stre	26	22
D&D Gulf Ser	26	22
Weinberg's Dept Stre	24	24
Coombs Furn Stre	22	26
Scotty's Bakery & Res	8	40

High Series: Tom O'Hare, 493 George Grigas, 472; John DeCosta, 462. Jan Deveau, 455; Jean Graziano, 394; Kathy Peters, 391.

High Single: Mark Holloway, 184; Tom O'Hare, 175; John DeCosta, 173; Jan Deveau, 165; Jean Graziano, 147; Adeline DeCosta, 136.

NORTH WILMINGTON MERCHANTS LEAGUE

Team Standings:

Pineridge Cl	32	16
Town Cr	30	19
Mytron I	26	22
DeL. Con	24	24
Ralph's Bar	24	24
Jaycees	24	24
No Wil Ph	24	24
Mytron II	23	25
Total Ins	22	26
St & Go	11	37

High Singles

Art DeLage, 212; Rick Athanas 210; Bert Hadl., 208.

Eve Webster, 194; Edna Berger 189; Eve Webster, 180.

High Series

Rick Athanas, 578; Bert Hadley 542; Larry Foster, 539.

Eve Webster, 536; Edna Berger 474; Joan Foster, 454.

Booster Button Drive

The Wilmington High School Student Council has extended the Booster Button Drive to Oct. 21st to better facilitate distribution.

Ed Thomas, the Student Council president reports that as of Wednesday the Sophomores were leading in the class competion, with over 300 buttons, and the Juniors were in 'hot pursuit'.

The next Booster Club meeting is to be Monday, at 7:30 pm in the large cafeteria of the High School. Pictures of the Methuen game are to be featured. All are welcome.

SUNDAY IS FAMILY DAY AT
Next Sunday treat the whole family to a hearty morning brunch or a delightful evening snack in the friendly, relaxed atmosphere of the Pewter Pot Muffin House. Our cheerful Muffin Girls provide prompt service amid the colonial tables and beamed ceilings so reminiscent of an earlier America. You'll find delightful traditional fare like 24 varieties of hot buttered muffins, farm-fresh eggs served with crisp bacon or ham, hearty roast beef sandwiches, and steaming bowls of clam chowder. So come in next Sunday . . . or any day of the week . . . for an old-fashioned family treat!
Pewter Pot MUFFIN HOUSE
Our latchstring is out from 7 A.M. to midnight, 7 days a week
285 MAIN STREET
WILMINGTON, MASS.

Pop Warner

Chargers are 'Solid Champs'

The Wilmington A Chargers romped to a 34 - 0 victory over Stoneham, Sunday, at Stoneham. It was a big win for the A Chargers against a large, heavy Stoneham Squad, and gives Wilmington six wins and no losses.

The Wilmington fans gasped at the size of the Stoneham boys, as they came out of the field, but size did not faze the Chargers.

They kicked to Stoneham, held them on downs, and forced them to putn. Ray Noel and Steve Coursey then put on a display of brawn and brains, in a series of plays that ended with Coursey going around the end for a TD. Ray Noel continued his tremendous running by gaining the conversion, and making the score 8-0 in the early minutes of the game.

Aided by penalties, Stoneham advanced to Wilmington's 15 yard line but fumbled, and Paul Olson snaffled the ball. Ray Noel ground out more yardage, for two first downs, when Stoneham stffened, and Wilmington had to punt. But Stoneham lost more yardage, due to tackling by Ricky Howlett and Steve DeLisle, and Wilmington took over in the closing minutes of the half.

Steve Coursey ran 25 yards on a dazzle play, and then unleashed a pass to Mark Nelson for another 25 and a TD. The half ended Wilmington 14, Stoneham 0.

Ray Noel returned the ball to the 40 yard line, after receiving, in the third frame, almost breading away for a quick score. Hard play by Stoneham held the Chargers, and they punted to Stoneham's 15 yard line.

Stoneham could get no where, and punted. Coursey returned the ball to the 40 yard line by a fancy run back, and then sped 25 yards more in two plays. A beautiful pass from Coursey to Howlett then made the third TD, and the conversion failed Wilmington led 20 - 0 at the end of the third quarter.

In the last period Stoneham went to the air. Mark Nelson spoiled a pass, and then intercepted the next one and made 30 yards to their one foot line, and Ray Noel hammered across for the TD. Again there was no conversion.

Kevin Mullarky came in as QB and in 3 plays, and 30 yards he went over for yet another TD. This time Dennis Sullivan gained the conversion, and the score was 34-0.

B Chargers

It was a slightly different story for the B Chargers. They lost their first game against a heavy Stoneham B squad.

Stoneham received and drove to the Wilmington 15 where a hard tackle by Thomas Magee resulted in a fumble, recovered by Roy Meyer. But Wilmington couldn't gain, in a series of plays, and a bad punt gave Stoneham the ball on Wilmington's 25.

Fine defensive play, plus hard

NOSEY NANCY
(Fr. Pg. 6)

Treas, Gordon Lister; and Sec Russell Joseph. The Directors nominated are L Gittzus, B Hehn A Marfleet, G Richburg, A Spear W Traer and P Washburn. The news was announced also that Pat Burns and an associate will conduct a speech clinic again in coordination with Harold Garrett and Leo Gittzus as liason men.

On his counter, Johnny Elia had an announcement for the PIPER Mountain Junior Ski Camp in Gilford New Hampshire on Belknap Mountain Road This is for kids 8-13 and will operate weekends and Christmas and Winter vacations. You can send a card for full info to Melvin Morancy, Pipr Mountain Jr Ski Camp, RFD Gil ford, N. H. 03246, who is the Director. This is a terrific idea and should be well worthwhile for any kids interested in slaloming!

Now, gals and gents, the time is approaching when we will need all of those names of the boys in ther service again, for to be in time for that Christmas mailing deadline...So get out the pens and postcards and send them on in to us...either Nancy at the Depot Box 208, Wilmington, or the TC Town, so that we'll be sure to have your favorite buddy...and if you know of some service guy who doesn't have any relatives here or whose folks aren't interested, drop us a note about him too, so that he won't have to go without... and you gals that are planning packages and will be calling me to find out to whom to send them... if you can plan now, I can perhaps better figure to whom they should go...And of course, you are all planning to put these kids on you Christmas Card lists...They had some last year, but no where nearly enough from you, there Group...So let's eat macaroni, and send the boys their cards...It will be only for about a week that you need to go on that diet...and if you could just hear the notes of thanks for these from these kids...They get so homesick at Christmas...but of course I wouldn't let them know that I know that...So MAIL EM Folks...The addresses to us first and then get your cards and pens ready...Find that's a good chore for Thanksgiving weekend! and let the friends here go without if you have to...We did last year because of packages and all and they all understood...Did we convince you?...You're just great... Will let you know what where and how on the Christmas project later

Speaking of projects...where are you, Nellie, have had several inquiries as to whether you want afghans again this year? Let me know huh...Cause there are several 'gals' ready to go to work, and some offers with yarn...Call me please?

Special Program for All H.S. Students

A program devoted to 'Christian Advance' will be presented for High School students, on Sunday October 20, at Villanova Hall.

The program is to be conducted by Jesuit priests from Weston College, and will consist of hymns, discussions, films, and a Folk Mass

Housing Authority Replies to Harold McKelvey

Harold McKelvey attended the Wilmington Housing Authority meeting a week ago, seeking information for several groups which had approached him. He expected members of these groups as well as some Town Officials to be with him, but as it turned out, he was alone.

He was quite concerned because there were no Veteran's Low Cost Housing in the Town, with all the returning Veterans and their families. The Authority told him that legislation allowing such homes terminated in 1955, and so his Veterans groups will have to go before the State Legislature to have a new bill passed.

Regarding Low Cost Housing as such, it is primarily for very low income families, of about $3000 per year, needing 5 or 6 or more bedrooms, and that he must consider that before the State or Federal Government spends a million dollars for a project to house a minimum of 60 families, he would have to show that in a Town the size of Wilmington, that there are 60 families in such a category and there is a continuing need for such a project, because there can be no vacancies. Mr McKelvey agreed that it would be a difficult thing for a Town the size of Wilmington to show such a need.

Relative to more Housing for the Aged, the Wilmington Housing Authority showed him that they were ever mindful that in the future there would be probably such a need and were already working on it.

Mr. Mckelvey expressed his thanks for the courteous reception by the Wilmington Housing Authority and was satisfied with the explanations and also expressed regret that the various groups, who had approached him to come, had not been there to hear the answers first hand.

PIANO TUNING
Wilfred Lemos
Expert Piano Tuning
Repairing
Formerly with Steinert Piano Co
8 Parker St. Wilmington
658 - 2306

IF YOU DRINK WHEN YOU DON'T WANT TO
THAT'S OUR BUSINESS
ALCOHOLICS ANONYMOUS
Post Office Box 291
Wilmington

DIAL 944 - 1818
READING AUTO SCHOOL
B & M DEPOT
Full Driver Education or Limited Participation
Individual Instruction for Adults
Licensed by Reg. of Motor Vehicles

What's in it for YOU?

PLENTY! A savings bank account is the master key that can open doors to all kinds of wonderful things in life.

Maybe you have your heart set on owning a home of your own, sending your youngsters off to college or perhaps surprising the family with a shiny new car.

Whatever your goal, you'll reach it faster with a program of regular saving.

DIVIDEND RATES INCREASED TO

Regular Accounts 4½% per annum

90 DAY Notice Accounts 5% per annum

DIVIDENDS PAID QUARTERLY

'THE BANK YOU KNOW AND CAN DEPEND ON'

READING Savings Bank

MUTUAL SAVINGS BANKS OF MASSACHUSETTS STABILITY ALL DEPOSITS INSURED IN FULL

READING 944-5000

WILMINGTON 658-4000

Did You Have A Heating Problem Last Winter?

Don't Go Through Another Winter With Old Problems

Contact Us Now For A Quick Change Over To GAS HEAT

Clean, Dependable, Economical

CAN'T BUY? RENT ONLY 1.95 A Month

LOWELL GAS
24 HOUR SERVICE
During Day Call Ext. 52 458-1231

Lions Club

The Lions Club Members of Wilmington still have 400 units of bulbs, towels and brooms for sale.

On the day of the drive, many residents were not at home. Now many of them have ordered from various members.

However, there must be persons who would like still to make a purchase from the Lions Club.

For your order of bulbs, towels and brooms, call any of the following members:

Joseph App, 658-2223; Cy Cutter 658-2277; Bill Cavanaugh, 658-3138; Renee LaRivee, 658-3556; Louis Theriault, 658-9081; Tony DeFrancesco, 658-9240; Richard Howlett, 658-8228; Sam Wilkie, 658-8821; Frank Darling Jr., 658-3683; Ron McCoy, 658-3683; William Richardson, 851-7141; Bud Lyford, 658-8126; Tony DeLuca 658-8663.

Thank you for helping the Lions who are helping those in need in Wilmington.

WILMINGTON BUILDERS SUPPLY CO.

Doors, Windows and Finish — 658-4621 — Paint Wallboard

Masons' Materials — Lumber — Builders' Hardware

334 MAIN STREET, WILMINGTON

EVERYTHING FOR THE HOME

Lillian Loveys Is Bride

David Gourley Studios

Lillian Alma Loveys, the daughter of Mrs Bradford Parsons of 10 Lawrence Street became the bride of Mr Lee DeFreitas Lindstrom, son of Mr and Mrs Lee Lindstrom of Ft Lauderdale, Fla in the Wilmington United Methodist Church at an 11:30 service on August 24, 1968, with the Reverend Willis Miller officiating

The bride, gowned in Viennese Lace and Silk with a silk illusion veil, carrying ivy and stephonotis was given in marriage by her uncle, Philemon Augustus Ramsey Loveys.

Miss Jane R Loveys, sister of the bride, served as maid of honor. Mrs Ruthanne Loveys Stoltzfus, sister of the bride, and Miss Janice Williams of Chicgo, a friend of the bride, served as her bridesmaids, while Miss Denise Delaney, a second cousin, was the flower girl.

Mr Richard Hill, a friend of the groom, was best man and a cousin of the bride, Mr William Delaney and a brother-in-law of the bride Mr Kerry Stoltzfus, were ushers.

The Maid of Honor and Flower girl were gowned in pale pink dotted swiss and the two bridesmaids were in coral rose dotted swiss with matching bows. The bouquets were of roses and carnations.

For her gown, the mother of the bride chose aqua chiffon organza with white embroidered daisies and the mother of the groom chose a yellow linen ensemble.

The couple spent their wedding trip on Cape Cod and are presently at home in Chicago, where the groom is the District Plant Manager for the Illinois Bell Telephone Company.

The bride was educated at Gordon College and the groom at the University of Illinois.

The bride is also the daughter of the late Samuel Edgar Loveys.

It's not how warm you make it... it's how you make it warm!

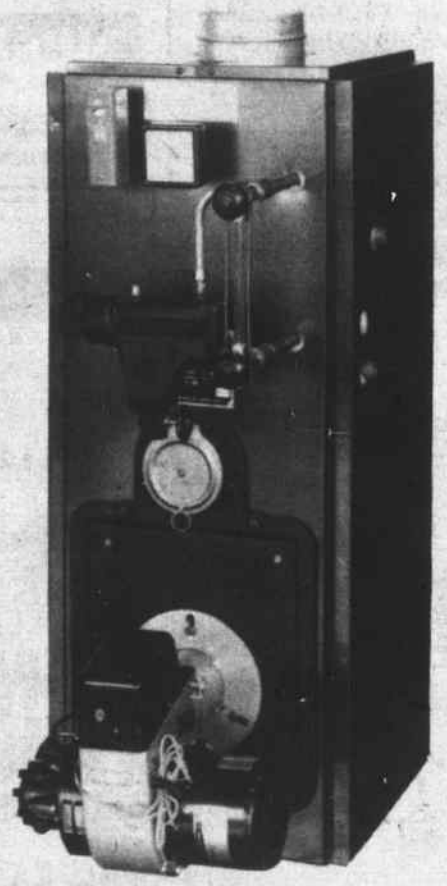

MAGNATHERM™

OIL-FIRED BOILERS

for steam or hot water systems

You can't beat OIL HEAT for comfort, safety, satisfaction and LOW COST! In spite of anything anyone may try to tell you — OIL delivers more BTU's of heat at lower cost than any other fuel. Our oil heating engineers can verify this for you! Call us for a FREE Home Comfort Survey today!

We've been heating specialists for many years — and we can assure you that dollar for dollar, you can't make a better heating investment than our Magnatherm® oil-fired boilers. Compact, modern units, engineered for top efficiency. Lots of fringe benefits, too—ask us about them!

ASK ABOUT ZONE CONTROL AND MODERN BASEBOARD RADIATION

Since 1927 LOUIE'S Home Fuel OIL HEAT

OIL HEAT SERVICE

312 Main St., Wilmington — Telephone 658-4700

OIL HEAT costs LESS — *and you can bet your life on it!*

BE SMART! Buy your used car now... and save BIG

1961 Rambler 4 Door Auto Trans $175
1961 Cadillac 4 Door 795

1966 Nova 4 Door CHEVY II 6 Cyl PG

1965 Chevrolet Biscayne 4 Door 6 Cyl Std
1965 Chevrolet Bel-Air 4 Door Sedan 8 PG PS
1964 Chevrolet Bel-Air 4 Door Sedan 6 PG
1964 Chevrolet Bel-Air Wagon 6 Cy PG
1964 Impala 2 Dr HT V8 PG
1964 Chevelle 4 Dr Malibu 6 Cyl PG

GILDART CHEVROLET CO., INC.

555 MAIN STREET WILMINGTON

OPEN EVENINGS TIL 9:00

PHONE 658-2411

JOE'S WILMINGTON CENTER BARBER SHOP

Open Daily 8AM to 5:30PM Closed Wednesdays

JAMES H. WHITE, Jr

658 - 3141

CARPENTER

Remodeling & New Work

Interior Finish

Bantams Win First Game

PETER TIGHE IS VERY SHY: He wouldn't pose with his fellow team mates, on the Bantam Hockey team.
Fr. Row, L to R: Danny Kindred, Steve Lawrenceson, John Harrison, Frankie McLean, Tom Szadis, Kevin Tighe and Peter Gilson
Rear: Steve Neil, Paul Babcock, Paul Fitch, Mark Jepson, Danny Bicknell, John Trickett, Jim Bransfield, Dave Kindred and Jeff Dindo

The Wilmington Youth Hockey entry in the Bantam League got off on the right foot Sunday evening with a convincing 6-3 conquest of Chelmsford. Coach Warren Mickle's charges featured a forceful offense and a steady defense, along with a fine performance by goalie Frankie McLean.

Defenseman Peter Tighe opened the scoring about midway through the first period with a rink-long dash, culminating in an adroit maneuver around the net to tuck the puck behind a surprised Chelmsford goal-tender. Dan Kindred made it 2-0 Wilmington with less than two minutes to go in the period, on a slap shot from the right point which banked in off the stick of a Chelmsford defender.

Chelmsford bounced back with a power play goal at the 5:50 mark in the second period. Shortly after, Chelmsford's left wing stole the puck at the blue line and made a neat pass to a team-mate at the corner of the Wilmington goal where it was whipped by Frankie, who had no chance to save. This tied the game at 2-2, and paved the way for Johnny Tricket to put Wilmington ahead to stay, about 20 seconds later, 3-2.

The third period was all Wilmington as Steve Neal, Peter Tighe (his second) and Tommy Szadis scored, while Chelmsford made its only tally against the reserves. Coach Mickle cleared the bench to give the younger members of the team game experience which will pay off in future contests.

The next game is scheduled for the Forum, at 5 pm Sunday, versus a strong Burlington team.

TOWN OF WILMINGTON

BOARD OF SELECTMEN
PUBLIC HEARING

A Public Hearing will be held in the Town Hall at 8:15 pm Oct. 28, 1968 on the application of the Lowell Gas Co. (Thomas F. Murphy, Agent) to install tanks for the storage of 10,000 gallons of propane gas, in above ground containers, at the Service Warehouse, on Ballardvale Street, north of Route 125

George C. Boylen, Jr.
O17,24 Chmn. Bd. of Selectmen

WILMINGTON CHARGERS
(From Page 10)

tackles by Magee and Meyer held Stoneham on downs, and Wilmington went to the air, and had its pass intercepted on the 40 yard line.

The next play featured a long gain by Stoneham, which was stopped by Magee just as the Stoneham back seemed free for a long TD run. Magee seemed to be everywhere at once, and his hard tackling ended many of the Stoneham threats. He played a marvelous game.

After Roy Meyer had gained 25 yards in the second quarter a Wilmington fumble deep in the Stoneham territory was recovered by Stoneham, but Mark Esposito and Magee combined on tackles to force Stoneham to punt.

It was a good one, to Wilmington's 10. Meyer went for 10 thru tackle, and Tim Nee pounded out 8 yards, as the half ended with no scoring.

Wilmington received, but got nowhere, and had to give over the ball.

A Stoneham fumble on their 30 was recovered by Mark Esposito and Joey Nickerson then connected with Doug Stewart for a 30 yard pass and a Wilmington TD. Nickerson then pulled a QB sneak for the conversion, and it was Wilmington 8, Stoneham 0.

Stoneham went to the air, but Carl Butler intercepted their pass on the Wilmington 30. Meyer, Butler and Nickerson then advanced the ball to Stoneham's 25 only to have Stoneham intercept a pass. Savage tackles by Butler and the ever present Magee drove Stoneham back, as the third period ended

Stoneham started clicking in the final stanza. First a 35 yard pass, and then a drive down the middle for a score. The conversion was good, and the score tied at 8 all.

Meyer received the kick off and brought the ball back 20 yards to the Wilmington 30. Two more plays gained 9 yards, but a series of penalties brought the ball back to the Wilmington 29. A fourth down pass failed, and Stoneham took over

Stoneham drove to the 19. Fierce tackling by John Krasznekewica, John Moran and Dave Anderson then stopped them, and on their 4th down they recovered their momentum with a sweep around left end for their second TD. The conversion try went through the middle, and it was Stoneham 16 Wilmington 8.

With only 1/2 minute to play Wilmington tried a tremendous air attack to get back in the game. It all came to naught, and for the first time this year a Wilmington Pop Warner team left the field with a loss.

Sunday's game will be against Burlington, on th Wilmington field. Burlington comes as a serious threat to Wilmington. The game starts at 1 pm.

LYNDA JANE VARLEY ENGAGED

Mr and Mrs Arthur E Varley of Wilmington, proudly announce the engagement of their daughter, Lynda Jane, to Mr David Spiegel son of Mr and Mrs Spiegel of Arlington.

Miss Varley is a graduate of Bryant & McIntosh School. Mr Spiegel is presently attending Northeastern University.

No wedding date has been planned.

COMPLETE SERVICE FOR ALL CARS
NOW...is the time to
WINTERIZE YOUR CAR!
Here!
SERVING YOU... RIGHT!
Our high standards pay off for you in better performance, longer operating life for your car. Count on us . . . for all your automotive needs.
NORTH WILMINGTON SHELL
General Repairs
Road Service
Always Reliable . . .
361 MIDDLESEX AVE.
NORTH WILMINGTON
Robert Doucette, Mgr. 658-9498

A Jackson Home is a Quality Home!
CUSTOM HOMES - GARRISONS
EMBANKMENTS - RANCHES - CAPES
BREEZEWAYS - GARAGES, ETC.
JACKSON BROS. INC.
658-9676

REAL ESTATE
$25,900
New Embankment. Full plaster. Two fireplaces. Sun deck Wooded lot. Excellent location.
$26,900
FOUR bedroom garrison being constructed on large lot. Good location. Your choice of colors now.
$24,950
Six room cape. Hot water heat. Sunporch. Colonial style New kitchen. Raised hearth in livingroom. FHA APPRAISED AT $24,950.
$19,900
Five room older ranch. Good construction. Large sunporch. Two bedrooms. Handy location Lovely grape vines!
WE NEED LISTINGS!
See us for selling, renting, or leasing your industrial or residential property.
CALL Nancy AT The Depot Realtors
657 - 7141

DUNN'S Bike Shop
SCHWINN BICYCLE
AUTHORIZED SALES & SERVICE
BRIGGS & STRATTON
HAHN-ECLIPSE
WEEKDAYS: 9 to 9 SATURDAYS: 9 to 6
16 Gould St., Reading 944-9221

FREE
JUNK CAR REMOVAL
AL'S AUTO PARTS
Call: 667-9235
Eves: Al Arsenault
658 - 9719

Attention:
Garage & Construction Men
SERVICE OXFORD — $7.99 to $12.95 up
Family Shoe Store Joe Parrella
381 Middlesex Ave. North Wilmington
NEXT TO ELIA'S

WESTON'S GREENHOUSES
Wedding Specialists
9 AUBURN ST. READING 944-0091

HOWARD GREENING
Carpenter
FREE Estimates on Inside or Outside Work
General Carpenter Repairs
658-9857 after 5 PM

JOHN F. GLEASON
INSURANCE AGENCY
Complete Insurance Service
Fire Life Casualty Surety
1764 Main St. Tewksbury
ULysses 1-2241

ROCKPORT FISH MARKET
NEW STORE HOURS
RESTAURANT & TAKE-OUT SERVICE, 9 A.M. - 7:30 P.M.
FRESH FISH COUNTER, 9 A.M. - 6 P.M.
169 Haven St. Reading 944-0076

Ralph's AUTO BODY
737 Boston Rd (Rte 3A)
Pinehurst, Billerica
Complete Auto Body & Collision Repairs
Insurance Estimates
Call 667-9391

ERRAND BOY
TAXI
24 HOUR SERVICE
7 DAYS A WEEK
Marvin Russell
658 - 2737

SAVE on RE-UPHOLSTERY
Upholstery has been my business since 1948.
851-6341
Compare our Prices
H. Chemaly
FREE PICK UP & DELIVERY
NU-LIFE UPHOLSTERY CO.
1089 Main St. Tewksbury Near Tewksbury Center

READ CLASSIFIED FOR RESULTS

FOR SALE: Parts for all electric shabers, Ronson, Sumbeam, Remington, Norelco and Schick Shavers A&K Jewelers, Stoneham Square, 438-1250

WALL TO WALL CARPET CLEANING. Home, Industries, and business. Cleaning of all size rugs, with free pickup and delivery. Floor cleaning. Satisfaction guaranteed, full insurance coverage. Free estimates Call GALLANT SERVICE CO., at 272-9432.

LOST: Blue and yellow Parakeet, very friendly. Will perch on fingers and shoulders. Answers to name of David. In vicinity of Cedar Crest Road. Reward. 657-7345.

Tropical Fish & Fish Supplies
WILMINGTON PET SUPPLY CENTER
EXPERT Clipping & Bathing
Products for Horses and Ponies
Hamsters, Gerbils, Guinea Pigs
657-7841
279 MAIN ST. (Opp. Plaza)

OPEN HEARTH

Jim's 129 Restaurant

AT LUCCI'S PLAZA

SHRIMP PLATE — SEA FOOD PLATE
FRIED HADDOCK — FISH & CHIPS
FILET OF SOLE - CLAMS - SCALLOPS

WEEKLY SPECIAL - OCT. 21 - 26
ROAST LEG of LAMB
MINT JELLY $1.25 *Tax Incl.*

TRY OUR WONDERFUL
SUNDAY BREAKFAST
AFTER CHURCH - 7 AM TO 12 NOON

PANCAKE CORNER
5 DIFFERENT KINDS OF MUFFINS
All Baked On Premises
TABLE SERVICE OR TAKE OUT

OPEN 6 AM DAILY, CLOSE MON. TUES. WED. 7:30 PM.
CLOSE THURSDAY & FRIDAY 9 PM. SATURDAY 5 PM.

Female

Light factory work
3rd shift 11 PM to 7 AM
Continental Plastics Corp
169 Merrimac St. No. Woburn, Mass.
Tel 935-4530

PART AND FULL TIME
OFFICE CLEANERS
EXPERIENCED FOREMEN
TOP PAY
EXCELLENT OPPORTUNITIES FOR ADVANCEMENT
For all details Call Collect
828-5089 MUST BE OVER 19

DIET WORKSHOP: Weekly meetings held at Wilmington High School, Room 102, Tuesdays at 7:30 pm. Reg. $5.00, Weekly $2.00, start this week! Call 851-7471.

HARVEST MOON FAIR AND Supper, Cadette Troop 354, Congregational Church, Saturday October 19. Fair time 10 am to 7 pm. Supper Ham and Beans, 5 to 7. Tickets 99¢ adults; 50¢ children under 12. Call Mrs Carpenter 658-4279.

HOUSEKEEPER: 2 days a week. 2 school children. Must be dependable. Own transportation. References. Write PO Box 233, North Reading, Mass. 01864

FOR SALE: 3 year old Kenmore Classic gas range, also complete set of metal kitchen cabinets with walnut finish. Call after 5 pm. 658-3614.

HAVE TRUCK, WILL CLEAN yards, cellars and garages. Call 658-6456.

FUTURE BRIDES: FREE engraved wedding plate given with each starter set of silver, china, or cookwear, plus one additional place setting, free. Call Fine Arts Silver and China, 658-2665.

MOTHERS: ALL DAY CARE for your preschooler, age 3 to 5 Nursery School Program. Completely supervised indoor and outdoor activities. Limited enrollment. Regcstration and personal intervcew this Sunday only from 2 to 5 pm. Call 658-4278 for directions.

ONE ACRE OF GOOD BUILDING land for sale, North Wilmington, on accepted street. Call 658-4281

HANOVER LAUNDRY. Pick up and delivered, wash and dry. Prompt service. Call 657-7624 or La 3-1217.

FOR SALE: PUPPIES. Large and sturdy. Mother full bred AKC Reg German Shepherd. $10.00. Call 658-4865 after 4 pm.

FOR RENT: THREE ROOM Apartment, all utilities supplied. $100.00 per month. Call 851-2153.

FOR SALE: 59 Buick Elec. 225, $200.00 or best offer. Call 658-2573.

AKC REGISTERED SASSAFRAS Bred Toy Poodles. $125.00. Deposit will hold. Call after 5:30 Gl 4-0598.

OAK DINING ROOM SET. Two piece hutch buffet with glass doors 6 chairs Glass top table 72 x 40 in Air conditioner, brand new. Upright freezer, 2 step end tables and coffee tables. Kenmore washing machine. 658-9796.

FOR SALE: 1963 Fiat, good running condition, good tires. $100 or best offer. Call 658-2708.

ATTENTION: SUBSTITUTE Teachers and Housewives. Will take care of children in my own home on short notice. Plenty of loving care. Call 658-3501.

HANNAH'S HUSBAND HECTOR hates hard work so he cleans the rugs with Blue Lustre. Rent an electric shampooer $1.. Huntley's American Hardware, Wilmington Plaza.

ENLARGER, SOLAR 4 x 5 Std diff with new bellows $50.00 Condenser system extra $25.00. Radio communications receiver, Hallicrofter, $50.00 or will swap for lenses and 7 inch music quality tape recorder. Daily 8 - 3, 658-3902.

BLACK LABRADOR PUP Male, $20.00. Call 452-7953.

MALES - FEMALES

Several openings exist for individuals without any experience to work in our breed areas, stock areas, and outside packing. These positions are on our 7 am to 3 pm shift.

C.R.B.L. has excellent fringe benefits, working conditions, and unlimited opportunities for advancement into supervising positions. Visit us any day between the hours of 9 am - 4 pm, or call 658-6000 to arrange for more convenient appointment.

CHARLES RIVER BREEDING LABORATORIES, INC.
251 Ballardvale St. Wilmington, Mass.

Hi Neighbor!

WE'RE

looking for:
PRESS SHOP PERSONNEL, ASSEMBLY WORKERS, and CHANGE OVER MECHANICS, for 1st and 3rd Shift. No Experience Necessary - We Will Train.

MOVED IN

our new plant, excellent fringe benefits:
*Free master medical
*Paid vacation
*Free pension plan
*9 1/2 paid holidays
*Free health and accident insurance.

NOW

move up to a better position . . . .
Call Mrs. Edens 657-7600 or come in for an interview between 8:30 and 4.

Smithcraft
AMERICA'S FINEST ARCHITECTURAL LIGHTING
INDUSTRIAL WAY
Wilmington, Mass. 01887

FIND US . . .

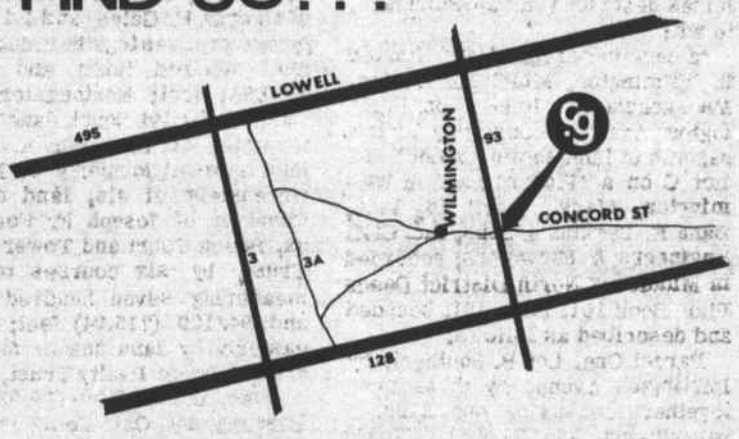

FIND YOURSELF

In one of the many good jobs
now available at COMPUGRAPHIC

- ASSEMBLERS — 25 openings currently available for assemblers at all levels. Senior levels require experience in wiring and assembly of components and systems. Openings on both day shift and part-time (6 p.m. to 11 p.m.) evening shift. 6 openings for trainees.
- INSTRUCTORS — To develop and conduct instruction courses for our field service engineers and customer service personnel. Must be prepared to teach basic circuit theory and have proven experience in training methods. An outstanding opportunity for two men looking for growth with a growing company.
- FIELD ENGINEERS — 10 positions available locally and throughout U.S. Should have experience in maintenance of computers and be willing to travel.
- DRAFTSMEN TRAINEES — We will train. Should have artistic ability and several courses in drawing or drafting principals. 2 openings.
- COST ACCOUNTANT — Key position in our small Accounting Department. Should have BS with accounting major and 5 years experience.
- E.E. - CIRCUIT DESIGN — Involves circuit design for computer typesetting systems. Excellent opening for EE desiring to break into commercial field with unlimited future.
- PERSONNEL - CLERK-TYPIST — Type, interview, test and perform a wide range of duties involved in a busy Personnel Department.

50 more immediate openings in many fields. The above is only a partial listing of our requirements.

ONLY: 6 miles from Route 128
5 miles from Route 495
7 miles from Your House

Although still a small company (250 people), COMPUGRAPHIC offers all of the advantages of a large firm — plus opportunity for growth — for you. Good pay, profit sharing, new facility, rapid advancement, excellent benefits — drop in and see for yourself — or to arrange for an interview call

Velta Street at 944-6555

compugraphic
COMPUTER TYPESETTING SYSTEMS
66 CONCORD ST., AT RT. 93, WILMINGTON, MASS. 01887

COMMONWEALTH OF
MASSACHUSETTS
PROBATE COURT

Middlesex, ss.

To all persons interested in the estate of MARY G DALY late of Wilmington in said County, deceased, testate.

Two petitions have been presented to said Court for license to sell at private sale certain real estate of said deceased.

If you desire to object thereto you or your attorney should file a written appearance in said Court at Cambridge before ten o'clock in the forenoon on the thirtieth day of October 1968, the return day of this citation.

Witness, Joseph W. Monahan, Esquire, First Judge of said Court, this twenty-fifth day of September 1968.

John V. Harvey,
O3,10,17 Register.

COMMONWEALTH OF
MASSACHUSETTS
PROBATE COURT

Middlesex, ss.

To all persons interested in the estate of HERBERT J NELSON late of Wilmington in said County, deceased.

A petition has been presented to said Court, praying that RUTH D NELSON of Wilmington in the County of Middlesex be appointed administratrix of said estate, without giving a surety on her bond.

If you desire to object thereto you or your attorney should file a written appearance in said Court at Cambridge before ten o'clock in the forenoon on the seventeenth day of October 1968, the return day of this citation.

Witness, Joseph W. Monahan, Esquire, First Judge of said Court, this eighteenth day of September 1968.

John V. Harvey,
O3,10,17 Register.

MORTGAGEE'S SALE
OF REAL ESTATE
LOT B AND C, BURLINGTON AVENUE, WILMINGTON, MASSACHUSETTS

By virtue and in execution of the Power of Sale contained in a certain mortgage by JOHN F. COMEAU and HENRY M. PATENAUDE to the Everett Co-operative Bank dated July 24, 1967 and recorded in Middlesex North District Deeds Book 1805 Page 274 of which mortgage the undersigned is the present holder for breach of conditions of said mortgage and for the purpose of foreclosing the same will be sold at public auction at 10:00 o'clock in the forenoon on the twentieth day of November 1968, upon the premises hereinafter described all and singular the premises described in said mortgage, to wit:

'a certain parcel of land situated in Wilmington, Middlesex County, Massachusetts situated on Burlington Avenue, consisting of two parcels of land shown as Lot B and Lot C on a 'Plan of Land in Wilmington, Mass., April 13, 1965, Dana F. Perkins & Sons, Inc. Civil Engineers & Surveyors; recorded in Middlesex North District Deeds Plan Book 101, Page 161, bounded and described as follows:

Parcel One: Lot B. Southerly by Burlington Avenue by three lines together measuring one hundred seventy-six and 31/100 (176.31) feet; Westerly by Lot 32 as shown on said plan, one hundred eighty-one and 51/100 (181.51) feet; Southerly by Lot 32, one hundred twenty-four and 89/100 (124.89) feet; Westerly by two courses, fourteen and 21/100 (14.21) feet and one hundred twenty-five (125) feet, respectively; Southerly sixty-four and 82/100 (64.82) feet; Southeasterly fifty-one and 29/100 (51.29) feet; the last four courses and distances being by Lot 1 as shown on said plan; Southwesterly by Lots 31 and 30 as shown on said plan, one hundred seventy-seven and 48/100 (177.48) feet; Westerly by Lot 29 as shown on said plan, ninety - and 73/100 (90.73 feet; Northerly by land now or formerly of Paul F. and Charlotte A. Minghello by two courses together measuring two hundred twenty-nine and 76/100 (229.76) feet; Westerly again by seven courses by land now or formerly of said Minghello, together measuring three hundred nineteen and 61/100 (319.61) feet; Westerly again by land now or formerly of Daniel F. Cosman et ux, by twelve courses together measuring one thousand one hundred fifty - nine and 22/100 (1,159.22) feet; Northeasterly and Northerly by land now or formerly of Irving L. Jones et ux, Nassau Ave., Birch Road, land now or formerly of Elizabeth T. Fritch and land now or formerly of Margaret C. Ardillo, by seven courses together measuring eight hundred fifty-five and 71/100 (855.71) feet; Southeasterly and Easterly by Lot C as shown on said plan, by two courses, six hundred forty (640) feet more or less and seven hundred eighty (780) feet more or less, respectively; Southerly by two courses together measuring two hundred three and 17/100 (203.17) feet; Easterly one hundred eighty-two (182) feet; Southerly ninety (90) feet; Easterly again one hundred fifty-five (155) feet; the last five courses and distances being by Lot A as shown on said plan. Containing twenty-five (25) acres, more or less. Being all of said measurements more or less or however otherwise the same may be bounded, measured or described

Parcel Two: Lot C. Southerly by Burlington Avenue by three courses together measuring two hundred forty-nine and 72/100 (249.72) feet; Westerly one hundred twenty-four and 72/100 (124.72) feet; Northerly thirty-seven and 23/100 (37.23) feet; Westerly again two hundred and 84/000 (200.84) feet; Southerly one hundred eighty-nine and 59/100 (189.59) feet; the last four courses and distances being by Lot A as shown on said plan. Westerly and Northwesterly by Lot B as shown on said plan, seven hundred eighty (780) feet more or less and six hundred forty (640) feet more or less, respectively; Northerly by land now or formerly of Margaret C. Ardillo, land now or formerly of George E. Gates, and Ivi Court, by two courses together measuring four hundred thirty and 54/100 (430.54) feet; Northeasterly and Easterly by Ivi Court, land now or formerly of Freeman A. Pearl, land now or formerly of Marcus Greenstein et als, land now or formerly of Joseph F. Forbes et ux, Beech Court and Tower Realty Trust, by six courses together measuring seven hundred fifteen and 94/100 (715.94) feet; Northeasterly by land now or formerly of said Tower Realty Trust, seventy-nine and 93/100 (79.93) feet; Easterly by Oak Court and land now or formerly of said Tower Realty Trust, eighty-four and 34/100 (84.34) feet; Easterly by land now or formerly of Wilmington Housing Authority by five courses together measuring five hundred seventy-six and 64/100 (576.64) feet; Northeasterly, Easterly and Southeasterly by ten courses by land now or formerly of said Wilmington Housing Authority, together measuring eight hundred seventy and 29/100 (870.29) feet; Southeasterly by land now or formerly of George Keough et ux, forty-four and 85/100 (44.85) feet; Southerly by land now or formerly of said Keough and by land now or formerly of Nelson F. Huntley et ux, by five courses together measuring two hundred forty-nine and 68/100 (249.68) feet; Southeasterly by land of said Huntley, one hundred twenty-one and 20/100 (121.20) feet; Southwesterly by said Burlington Avenue as shown on said plan, sixty and 46/100 (60.46) feet; Northwesterly two hundred thirty (230) feet; Westerly one hundred forty-nine and 11/100 (149.11) feet; Southerly one hundred thirteen (113) feet; the last three courses and distances being by land now or formerly of Herbert D. Rierdon et ux. Southerly by land now or formerly of Augustus Walker et ux, two hundred twenty-two and 93/100 (222.93) feet; and Southeasterly by said land of Walker, one hundred seventy-three and 34/100 (173.34) feet. Containing 29.2 acres, more or less. Being all of said measurements more or less or however otherwise the same may be bounded, measured or described'

Said property will be sold subject to tax titles, unpaid taxes and municipal liens, if any.

Terms of sales, Five Thousand ($5,000.00) Dollars to be paid in cash by the purchaser at the time and place of sale and the balance in ten days from time of sale. Other terms to be announced at the sale.

EVERETT CO OPERATIVE BANK
Newton & Weir, Attys. 14 Beacon St. Boston, Mass.
O17,24,31

TOWN OF WILMINGTON

BOARD OF HEALTH
WILMINGTON, MASSACHUSETTS
PUBLIC NOTICE
AMENDMENTS

The Board of Health of the Town of Wilmington in the County of Middlesex, Commonwealth of Massachusetts, acting under the authority of the General Laws and Amendments and Additions thereto and by any other power thereto enabling and acting thereunder and in accordance therewith, have in the interest of and for the preservation of public health, duly made and adopted the following regulation and amendment to its rules and regulations:

CHAPTER IV

Septic Tanks, Cesspools, Privy Vaults and Public Sewers
SECTION 1.7

A permit fee in the following amount shall be paid for the use of the Town at the time of such application is made:

Disposal Works Installer's Permit $10.00

Such permit shall expire at the end of the calendar year in which they are issued unless earlier revoked by cause by the Board of Health.

SECTION 5 - Subsection 5.7

The following part of this regulation is recinded by the Board of Health:

'or provided by easement'

James Durkee, Chairman
Marion C. Boylen
Joseph Pagila

O10,17
ADOPTED OCTOBER 7, 1968 BY THE BOARD OF HEALTH.

(Seal) Case No. 55500 Misc.
COMMONWEALTH OF
MASSACHUSETTS
LAND COURT

To all whom it may concern, and to STEPHEN J. KALETA, MRS. STEPHEN J. KALETA, if any, MICHAEL KALETA, and ANNIE KALETA, all of Everett, in the County of Middlesex and said Commonwealth, or their heirs, devisees or legal representatives; VICTOR W. KALETA and MRS. VICTOR W. KALETA, if any, both of Chelsea, in the County of Suffolk and said Commonwealth, or their heirs, devisees or legal representatives; NICHOLAS KALETA, MRS. NICHOLAS KALETA, if any, MARY K. LANOVOY, and MR. LANOVOY, if any, all of Boston, in the County of Suffolk, or their heirs, devisees or legal representatives:

Whereas, a petition has been presented to said Court by JOHN D. COOKE, of Andover, in the County of Essex, to establish his title under low value deeds, under the provisions of G. L. (Ter. Ed.) Chapter 60, Section 80-B, Lots 62 and 63 running to John D. Cooke, by instrument dated May 2, 1949, and duly recorded in Middlesex No. Dist. Registry of Deeds, in Book 1114, Page 366; that the petitioner now holds his title under said instrument.

Lots 64 and 65 running to the Town of Wilmington, by instrument dated November 6, 1952, and duly recorded in said Registry of Deeds, in Book 1209, Page 553; that the petitioner now holds his title under deed from said Town of Wilmington, dated April 25, 1955, and duly recorded in Book 1292, Page 471.

Lots 66 and 67 running to the Town of Wilmington, by instrument dated April 29, 1952, and duly recorded in said Registry of Deeds, in Book 1194, Page 414; that the petitioner now holds his title under deed from said Town of Wilmington, dated April 25, 1955, and duly recorded in said Registry of Deeds, in Book 1292, Page 471.

Lots 68 and 69 running to the said Town of Wilmington, by instrument dated April 29, 1952, and duly recorded in Book 1194, Page 414; that the petitioner now holds title under deed from said Town of Wilmington, by instument dated April 25, 1955, and duly recorded in Book 1292, Page 471, and to require you to show cause why you should not bring action to try any claim or claims which you may have adverse to the petitioner's title arising out of the tax proceedings under which the petitioner's title is based:

Said petition covers parcels of land in said Town of Wilmington, bounded and described as follows: 1. Lots 62 and 63 - Block B Ye Pine Woods. 2. Lots 64 to 69 inc. in Blk. B as shown on Ye Pine Woods Plan recorded with Middlesex No. District Registry of Deeds in Plan Book 60, Plan 43.

If you desire to make any objection or defense to said petition you or your attorney must file a written appearance and an answer under oath, setting forth clearly and specifically your objections or defense to each part of said petition, in the office of the Recorder of said Court in Boston, (at the Court House) or in the office of the Assistant Recorder of said Court at the Registry of Deeds at Lowell on or before the twelfth day of November next.

Unless an appearance is so filed by or for you, your default will be recorded, the said petition will be taken as confessed and you will be forever barred from contesting said petition or from having or enforcing any claim or claims adverse to the petitioner, his heirs or assigns, in the above described land.

And in addition to the usual service of this notice as required by law, it is ordered that the foregoing citation be published forthwith once each week, for three successive weeks, in the Town Crier, a newspaper published in said Wilmington

Witness, ELWOOD H HETTRICK, Esquire, Judge of said Court this eighth day of October 1968.

Attest with Seal of said Court.
MARGARET M. DALY,
O17,24,31 Recorder.

TOWN OF WILMINGTON

BOARD OF APPEALS
PUBLIC HEARING #48-68

A Public Hearing will be held in the Town Hall at 8:00 P.M. November 12, 1968 on the application of David R. Tuxbury, 398 North Main Street, Andover (William F. Butt & Son Trust, Agent) for a variance to erect a dwelling at 340 Woburn Street within the required side yard.

Richard D. Howlett, Chairman
O10,17 Board of Appeals

BOARD OF APPEALS
PUBLIC HEARING 49-68

A public hearing will be held in the Town Hall at 8:00 P.M., November 12, 1968 on the application of A. E. Realty, Corporation (Richard R. Rogers, Agent) 312 Main Street for a variance to erect a sign within the required front yard area.

Richard D. Howlett, Chairman
O17,24 Board of Appeals

BOARD OF APPEALS
PUBLIC HEARING 50-68

A public hearing will be held in the Town Hall at 8:00 P.M., November 12, 1968 on the application of Paul Peters, 93 West Street (rear) for a variance from the Zoning and Building By-Laws to erect a garage of third class construction (wood frame) within the required front and side yard.

Richard D. Howlett, Chairman
O17,24 Board of Appeals

BOARD OF APPEALS
PUBLIC HEARING 51-68

A public hearing will be held in the Town Hall at 8:00 P.M., November 12, 1968 on the application of Brewsters of Massachusetts, Inc., 800 Main Street for a variance to erect a sign within the required front yard area.

Richard D Howlett, Chairman
O17,24 Board of Appeals

JAY'S
of
No. Reading
24 MAIN ST. Rte 28
Sales & Service
Zenith Frigidaire
Motorola Whirlpool
RCA Maytag
J. McCabe, Mass. Lic. #4417
944-9333

35556 Reg.
COMMONWEALTH OF
MASSACHUSETTS
LAND COURT

To the TOWN OF WILMINGTON, a municipal corporation, located in the County of Middlesex and said Commonwealth; ALICE BUDD, MALCOLM BUDD, VERA M. McCARTHY, MABEL WHITNEY, and ROBERT WHITNEY, all of said Wilmington; GERTRUDE PHILLIPS, of Tilton, in the State of New Hampshire; and HARRY J. LOCKE, or his heirs, devisees or legal representatives; and to all whom it may concern:

Whereas, a petition has been presented to said Court by ARTHUR T. KELLEY and NANCY M. KELLEY, both of Woburn, in the County of Middlesex and said Commonwealth, to register and confirm their title in the following described land:

A certain parcel of land with the buildings thereon, situate in said Wilmington, bounded and described as follows:

Northeasterly and Northerly by Bancroft Street 50 feet and 25.08 feet respectively; Easterly by land now or formerly of Robert Whitney and Mabel Whitney, and by Maple Meadow Brook, being land now or formerly of Vera M. McCarthy 245 feet, more or less, and 269 feet, more or less respectively; Southwesterly and Southerly by land now or formerly of the Town of Wilmington 460 feet, more or less and 47.13 feet respectively; and Northwesterly by land now or formerly of Malcolm Budd and Alice Budd 184 feet.

The above described land is shown on a plan filed with said petition and all boundary lines are claimed to be located on the ground as shown on said plan.

If you desire to make any objection or defense to said petition you or your attorney must file a written appearance and an answer under oath, setting forth clearly and specifically your objections or defense to each part of said petition, in the office of the Recorder of said Court in Boston (at the Court House), or in the office of the Assistant Recorder of said Court at the Registry of Deeds at Lowell in the County of Middlesex where a copy of the plan filed with said petition is deposited, on or before the twelth day of November next.

Unless an appearance is so filed by or for you, your default will be recorded, the said petition will be taken as confessed and you will be forever barred from contesting said petition or any decree entered thereon.

Witness, ELWOOD H HETTRICK, Esquire, Judge of said Court, this ninth day of October in the year nineteen hundred and sixty-eight.

Attest with Seal of said Court.
(Seal) MARGARET M. DALY,
Recorder

Tomlinson & Hatch, Attys., 101 Amesbury Street, Lawrence, Mass.
O17,24,31

BEEF SALE

U. S. D. A. Choice

FACE RUMP ROAST 88¢ lb

Sirloin TIP ROAST $1.09 lb

CENTER CUT FACE ROAST 98¢ lb

BABY BEEF LIVER 69¢ lb

LEAN - BONELESS PORK ROAST 79¢ lb

FILLET of SOLE 69¢ lb

ANJOU PEARS 6/39¢

FRESH, OCEAN SPRAY Cranberries Lb Pkg 19¢

BALDWIN APPLES 4# Bag 39¢

ONIONS 3# Bag 25¢

SAVE 10¢ - 15¢ 1/2 GALLON

FRESH MILK

Non Return Pkg 49¢

Candy

(We are not responsible for Larz's typographical errors)

ELIA'S

WILMINGTON'S FINEST MEAT

NORTH WILMINGTON CENTER

The Front Door is the Back

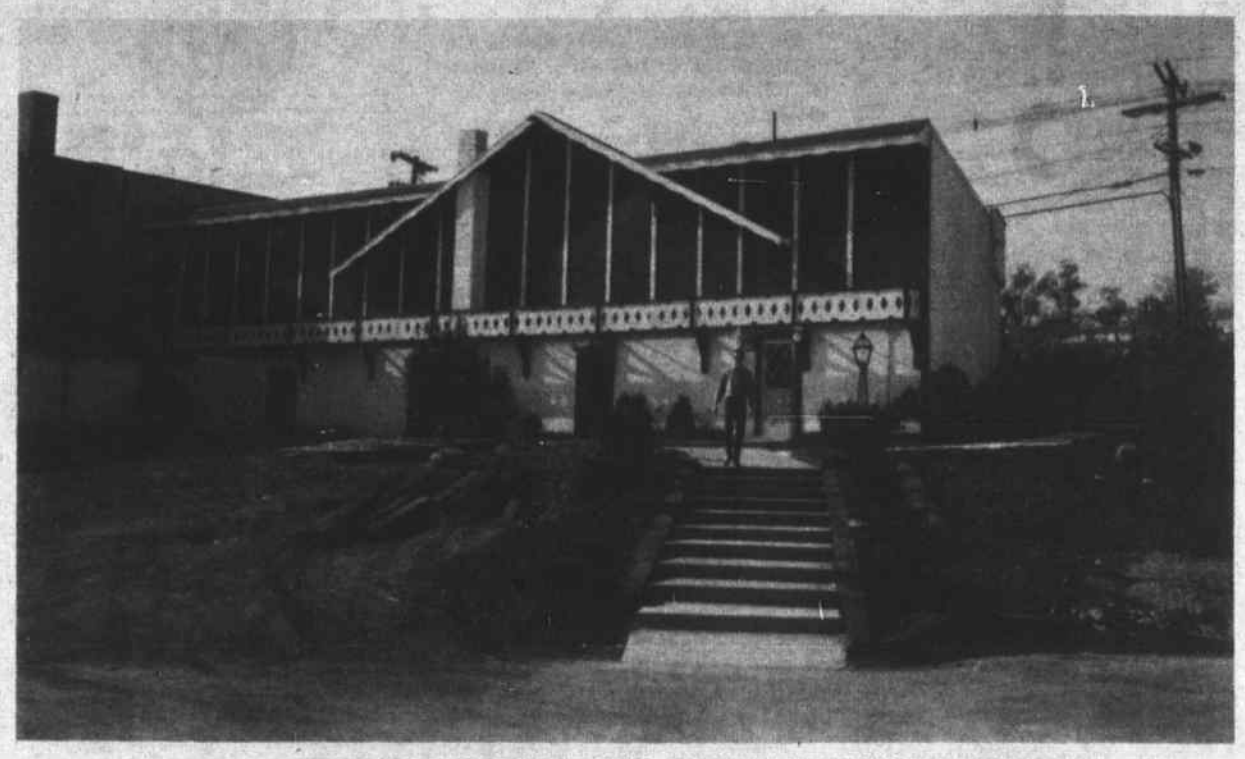

THE FRONT DOOR IS IN BACK, AND THE BACK DOOR IN FRONT. The new home for Lefavour's Ski Shop resembles a large Swiss Chalet, when seen from the parking lot, in the rear of 3 Church Street, on which the shop faces. It's back door is on Main Street.

The new shop is opening Friday, with a Grand Opening that is to last a full week.

Market Fire May Have Been Set

The fire which broke out at about midnight, Saturday, at Vadala's Market, on Burlington Avenue, may have been accidently set by an intruder, who was intent on robbing the store, Wilmington police believe.

No one was in the store, nor was there anyone in the upstairs apartment, when the fire was discovered at about midnight.

Joseph Vadala, one of the two owners, had for the past week been resurfacing the floors of the store, with a patent preparation which is described as being highly volatile and highly odiferous, while drying.

The week previous, on a Saturday night, the filoor had received its first coat, and the odor was noticed in the upstairs apartment.

Consequently the upstairs family, on Saturday night, went out, because Mr Vadala intended to apply the second coat to the store floor.

The back door of the store was found open, after the firemen arrived. The fire started in the back of the store.

Police are investigating the possibility that an intruder had lit a match, while looking around, and that an explosion resulted because of the mixture of the air and the residue of the floor covering.

No estimate has yet been made of the damage, but it will take several weeks to get the store back into operation.

WILMINGTON DRIVING SCHOOL INC
52 MAIN ST
NEXT D.E. CLASS
NOV. 4
NAMCO APPROVED
658 3572

HALLOWEEN MASKS & COSTUMES

Halloween Costumes

Trick or Treat Bags 19¢

Harry Sandler, Reg. Ph.

NORTH WILMINGTON PHARMACY

Open Daily and Sunday 8:30 am to 10 pm

658 - 3353

G & S Floor Cleaning

Commercial and Domestic Janitorial Service

FREE ESTIMATES 658-2832

ROBERT CONNELLY IS TO MARRY BRITISH GIRL

Mr and Mrs William Lloyd of Wednesbury, Staffordshire, England, have announced the engagement of their daughter, Patricia Lloyd to Robert Connelly, son of Mr and Mrs John Connelly of 12 Westdale Avenue, Wilmington.

Robert is a 1966 graduate of Wilmington High School, and is currently serving with the US Navy, stationed in Scotland.

A December 21st wedding is planned.

Democrats Open Headquarters

The Wilmington Democratic Town Committee has acquired the former restaurant on Lowell St. across from Avco, to be their headquarters for the campaign in the coming election.

Miss Ann Visconti (658-3991) Chairman, states that the headquarters will be open every evening, and she is looking for volunteers to assist, days and evenings.

An Open House is planned for next Wednesday evening, at 7:30pm

The Drapery Loft

Located in the Rear and Upstairs at

382 Middlesex Ave., North Wilmington

can help you with your decorating problems.

Custom Made Drapes, Cornices & Bedspreads

are made right in our own workroom. Shop at Home or Office from our *Complete Line of Decorator Fabrics.*

For further information, Call 658 - 9421

THERE MUST BE A REASON WHY SHAMROCK CUSTOMERS NEVER STRAY SO COME ON DOWN AND GET YOUR PIECE OF THE ACTION.

"TWO GREAT STOARS"

SHAMROCK

WILMINGTON & HAVERHILL

Associated with BLANCHARD'S OF BOSTON

"THE GREAT ORIGINAL"